

"Nos. 197-209 comprise a terrace of 7 paired 2-storey plus attic and basement houses, with gabled central elevations and set back side entrance bays. Nos. 197 and 199 are the best preserved, and survive as dwellings...."

Camden Broadway Conservation Area
and Management Strategy



Nos. 197 and 199 Royal College Street showing the original double leaf entrance and open lightwell with stall riser, railings and finials



The open lightwells to Nos. 197 and 199 Royal College Street showing the stall riser, railings and finials



The entrance to No 207 Royal College Street showing the lightwell currently closed with pavement lights and railings around its perimeter.

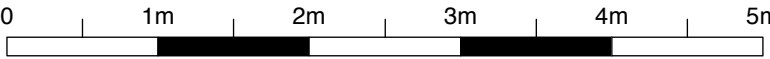
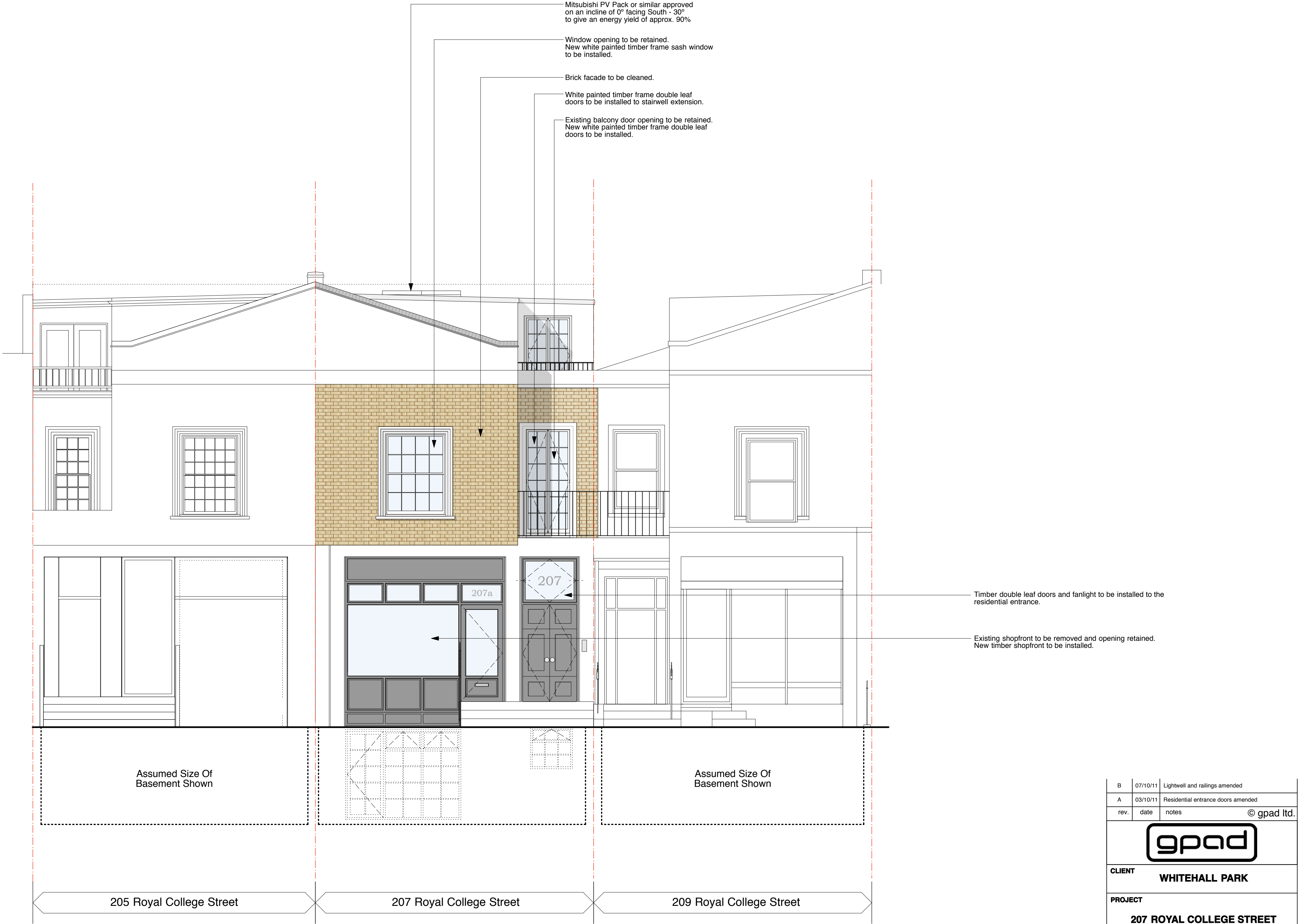

PROPOSED FRONT ELEVATION

B	07/10/11	Lightwell and railings amended	
A	03/10/11	Residential entrance doors amended	
rev.	date	notes	© gpad ltd.
CLIENT		WHITEHALL PARK	
PROJECT		207 ROYAL COLLEGE STREET LONDON NW1 0SG	
TITLE		PROPOSED FRONT ELEVATION	
DWG NO	327A-PA.20	REV	B
DRAWN BY	J.W	SCALE	1:50@A1 1:100@A3
CHECKED BY		DATE	Aug 2011
general practice architects & designers gpad ltd, 6 acton st, london, wc1x 9ng t: 020 7833 0222 f: 020 7833 2220 e-mail: info@gpadltd.com web: www.gpadltd.com			
This drawing is the copyright of gpad ltd. Figured dimensions to be taken in preference to those scaled. All dimensions to be checked on site before any work proceeds. Drawing not to be used for land transfer purposes. Drawings to be read in conjunction with relevant drawings and specification. Not to be reproduced, retained or disclosed to any unauthorised person either wholly or in part without written permission.			
FILE NAME		PRINT SIZE	
		A1	