

Landscaping:

The existing garden will remain providing some amenity space as before.

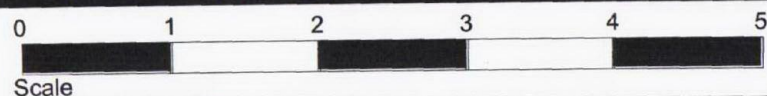



a: bath option explored. date: 20.09.11

b: bath option explored. date: 20.09.11

c: section line added to clinet request. date: 03.10.11

d: basement work omitted to clinet request. date: 10.10.11

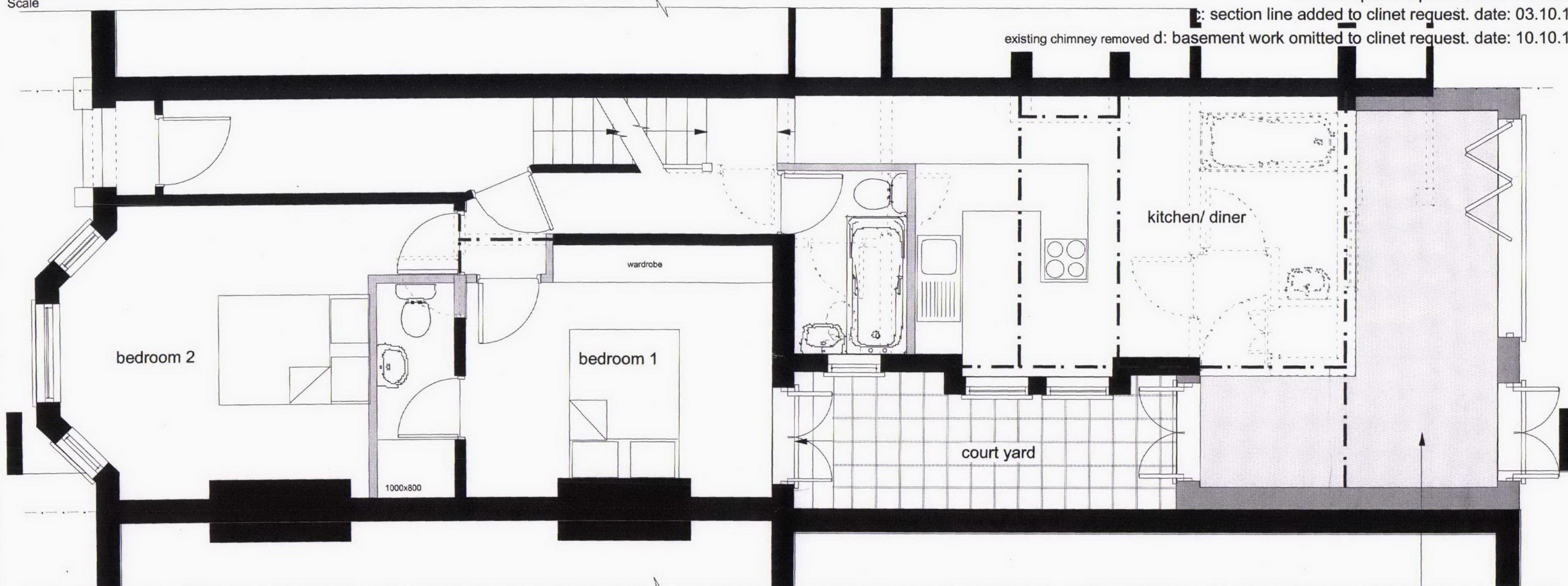

ground floor plan

glazed roof over
shown hatched

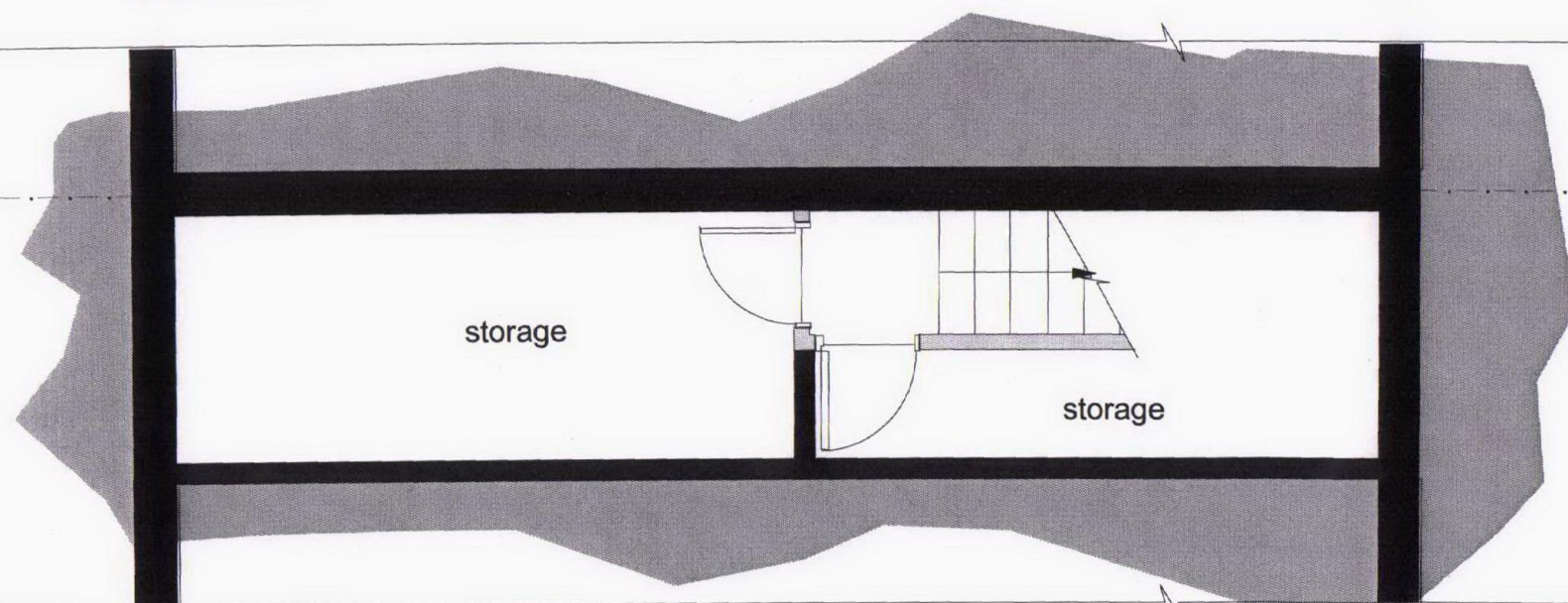

basement plan (no change proposed)

RECEIVED
10 OCT 2011

