

This drawing is the copyright of Axiom Architects.
It is for feasibility purposes only & may not be reproduced in whole or in part without permission.
The feasibility layout is subject to site survey and H&S risk assessment.

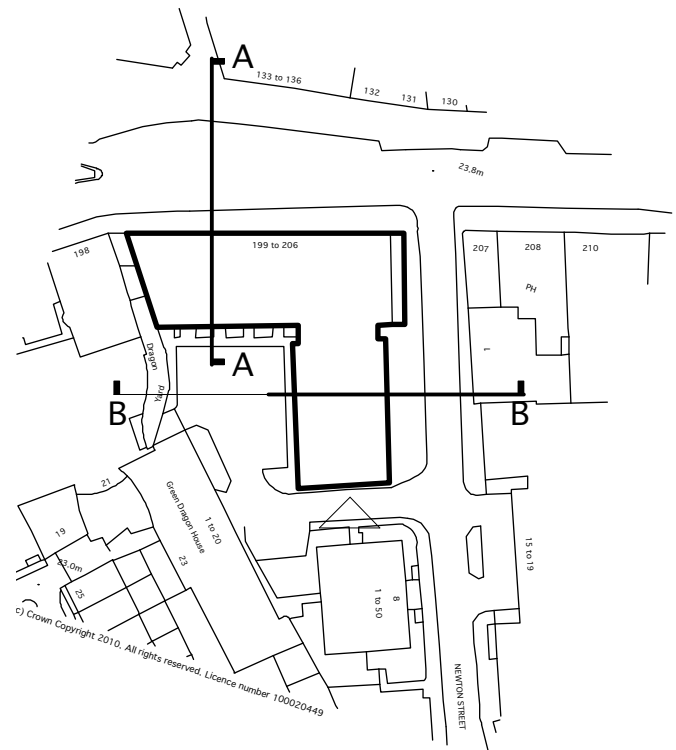

LOCATION PLAN

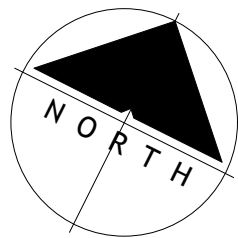
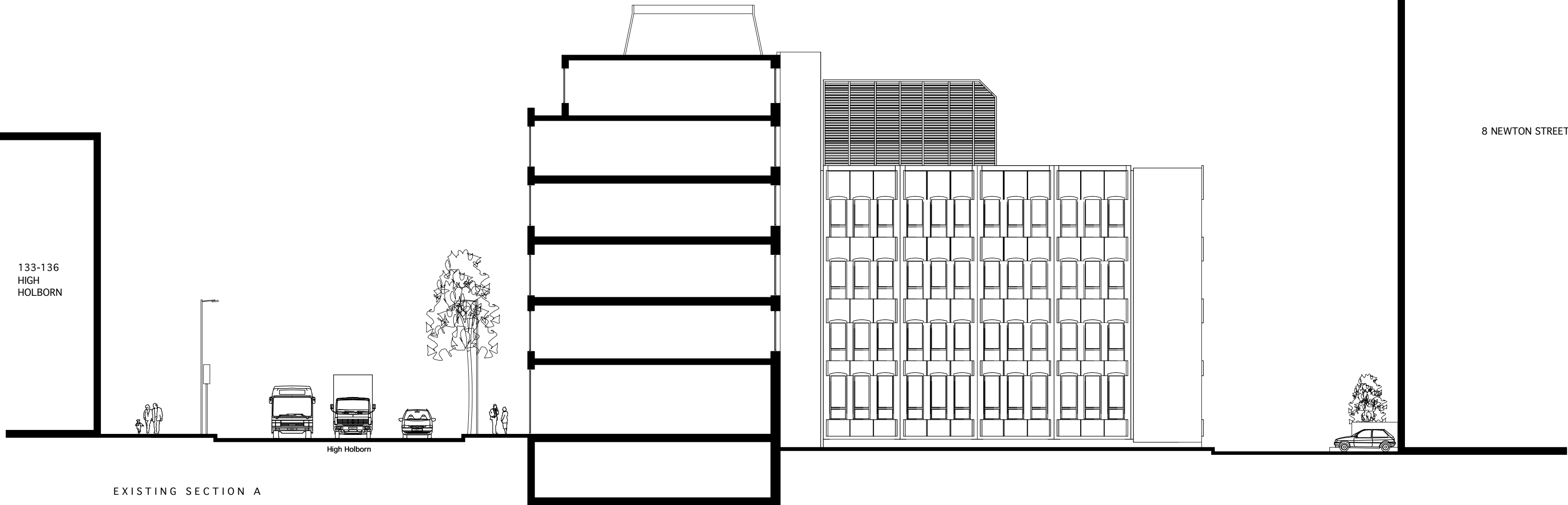

EXISTING SECTION A

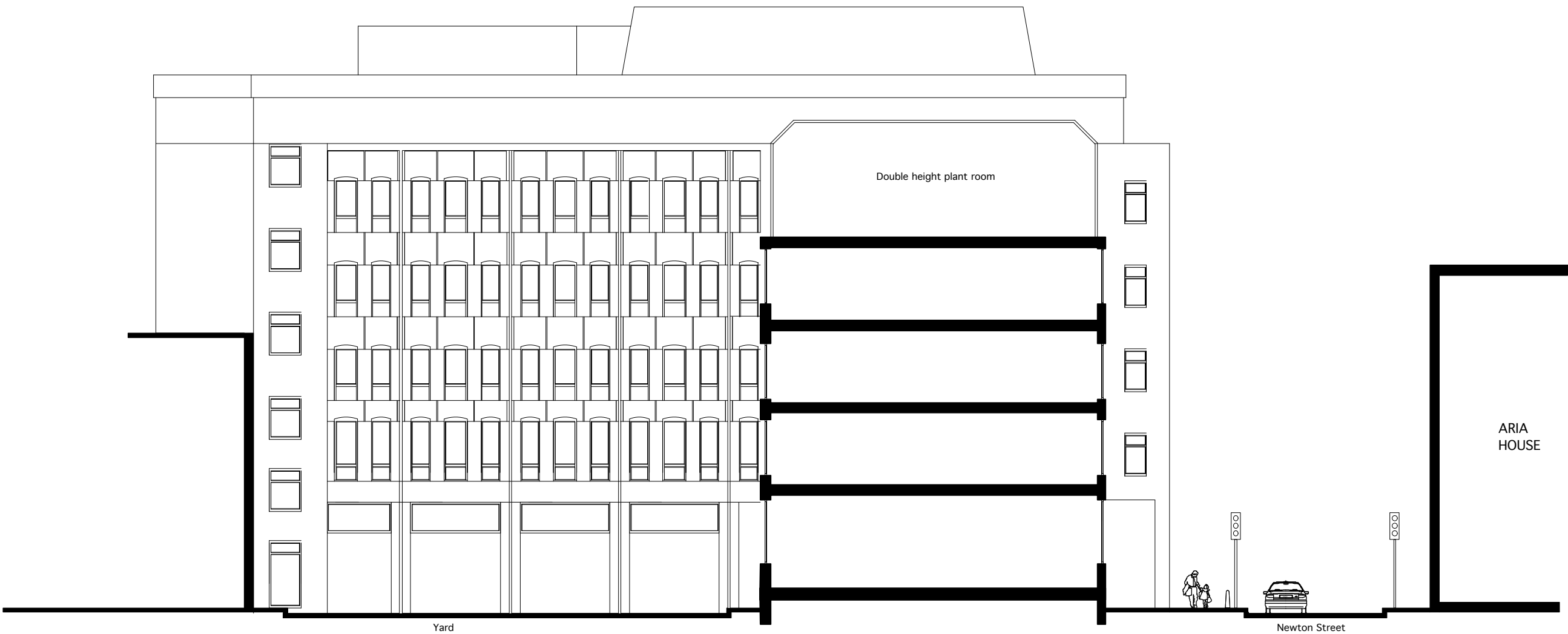
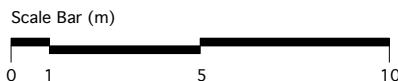

EXISTING SECTION B

Rev	Date	Description	By
		Southerham House	
		Southerham	
		Lewes	
		East Sussex	
		BN8 6JN	

Tel. 01273 479269
Fax 01273 483060
www.axiomarchitects.co.uk

AXIOM
ARCHITECTS

Client
EDISTON OPPORTUNITY FUND

Project
**PROPOSED HOTEL CONVERSION
203 HIGH HOLBORN
LONDON W1V 7BD**

Drawing
EXISTING SECTIONS

Scale	Status	Date	Drawn	Checked
1:200 @ A2	PLANNING	24.11.05	AB	
Drawing No.	Revision			

2902/P118