

First Floor Plan - No change to Layout

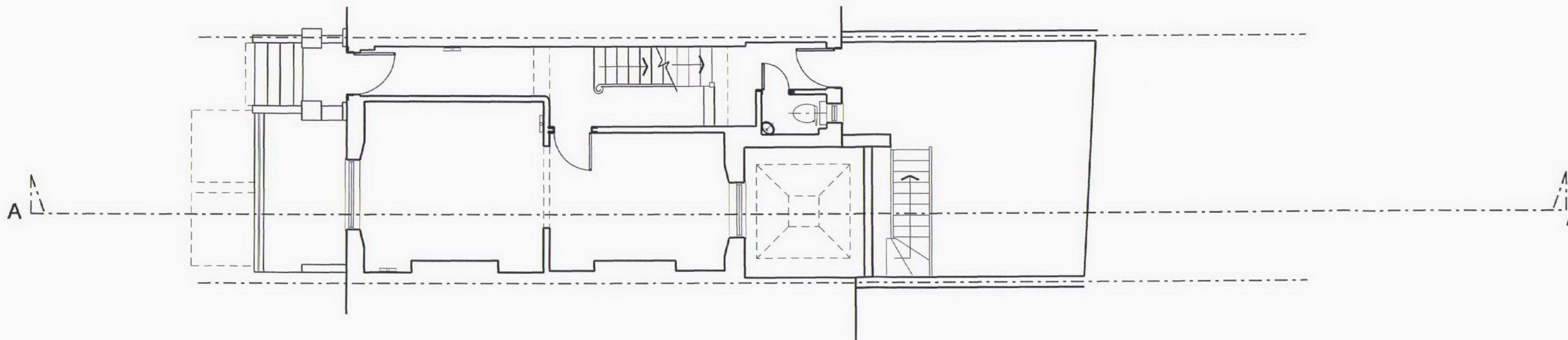

Ground Floor Plan - No change to Layout



rev	date	notes	drawn by	checked by
-	21.07.11	ISSUED FOR PLANNING	CH	NW

PLANNING ISSUE

AndArchitects

16 Montpelier Court, 142 Battersea Park Road, London SW11 4NB
tel: +44 (0) 20 7726 5999 email: mail@andarchitects.co.uk

client Mr & Mrs Gillam

project 12 Chamberlain Street
NW1 6XB

drawing title Proposed Ground & First
Floor Plan - Planning No3

date June 2011 scale 1: 50 @ A1
1: 100 @ A3

drawing number 346 PL(3)103 revision -

All dimensions must be checked on site and any discrepancies reported to the architect before any work commences. DO NOT SCALE from this drawing. This drawing is the copyright of AND Architects Ltd and may not be copied or printed without express written permission from AND Architects Ltd