

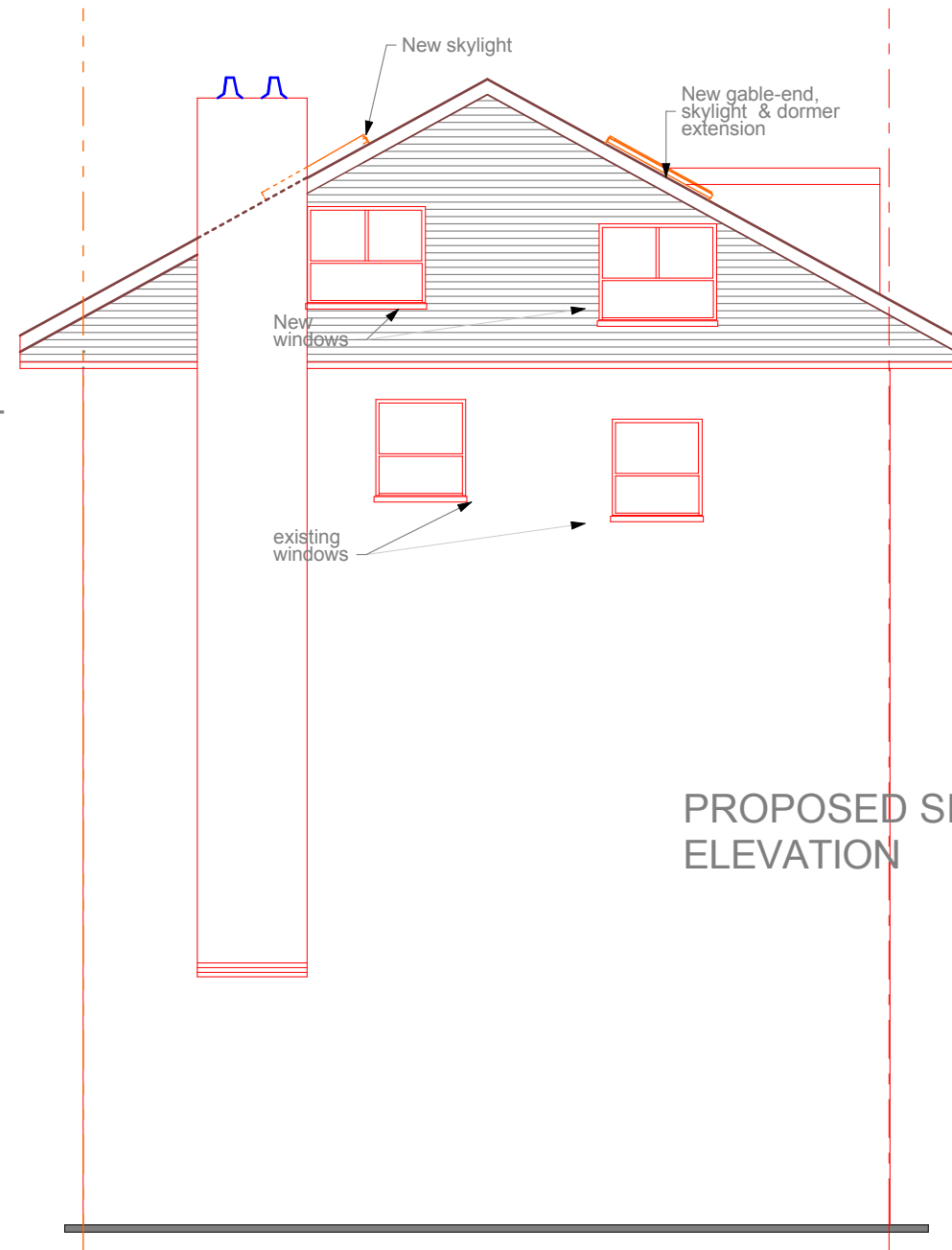

PROPOSED FRONT
ELEVATION

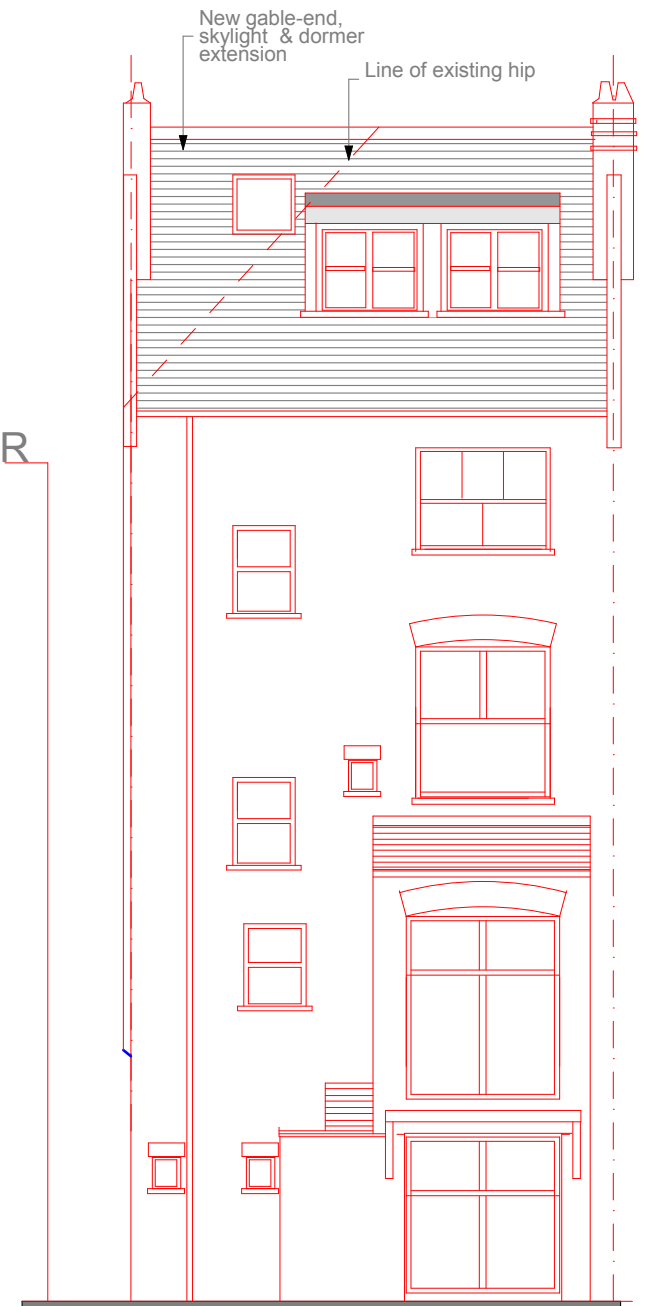

PROPOSED SIDE
ELEVATION



PROPOSED REAR
ELEVATION



EXISTING FRONT
ELEVATION

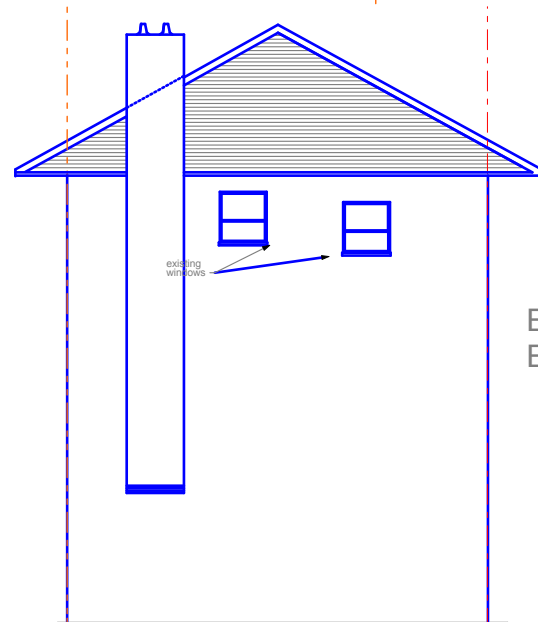

EXISTING SIDE
ELEVATION



EXISTING REAR
ELEVATION

Project: 16 Goldhurst Terrace, London NW6 3HU

Client: Mr. Jahangiri
Project No: 250

Date: Oct 2011

Dwgs: Elevations
Scale: 1:100 & 1: 200

Dwg No: PP / 250 / 04
Rev: A -

© THIS DRAWING IS PROTECTED BY THE, COPYRIGHT, DESIGN & PATENTS ACT 1988 & MAY NOT BE COPIED OR REPRODUCED IN ANY FORM WITHOUT THE PRIOR CONSENT OF ADMC LTD.

ADMC Ltd.
Architectural Design & Management Co.
7 Ridge Hill, London NW11 8PN. Tel: 020 8922 8825 Fax: 020 8922 3607