

Basement Floor Plan

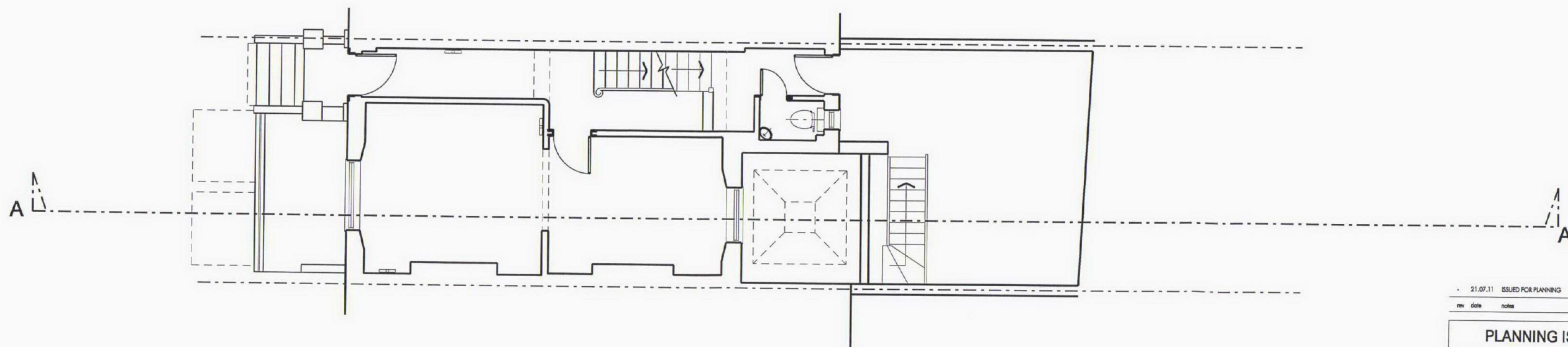

Ground Floor Plan - No Change to Layout



rev	date	notes	drawn by	checked by
21.07.11		ISSUED FOR PLANNING	CH	NW

PLANNING ISSUE

AndArchitects

16 Mandeville Court, 142 Battersea Park Road, London SW11 4NB
tel: +44 (0) 20 7720 5999 email: mail@andarchitects.co.uk

client
Mr & Mrs Gillam

project
12 Chamberlain Street
NW1 8XB

drawing title
Proposed Basement & Ground
Floor Plan - Planning No1

date
June 2011

drawing number
346 PL(1)102

scale
1:50 @ A1
1:100 @ A3

revision
-

All dimensions must be checked on site and any discrepancies reported to the architect before any work commences. DO NOT SCALE from this drawing. This drawing is the copyright of AND Architects Ltd and may not be copied or printed without express written permission from AND Architects Ltd.