This drawing and all information herein is copyright of Studio Group Design

APPEAL ELEVATION

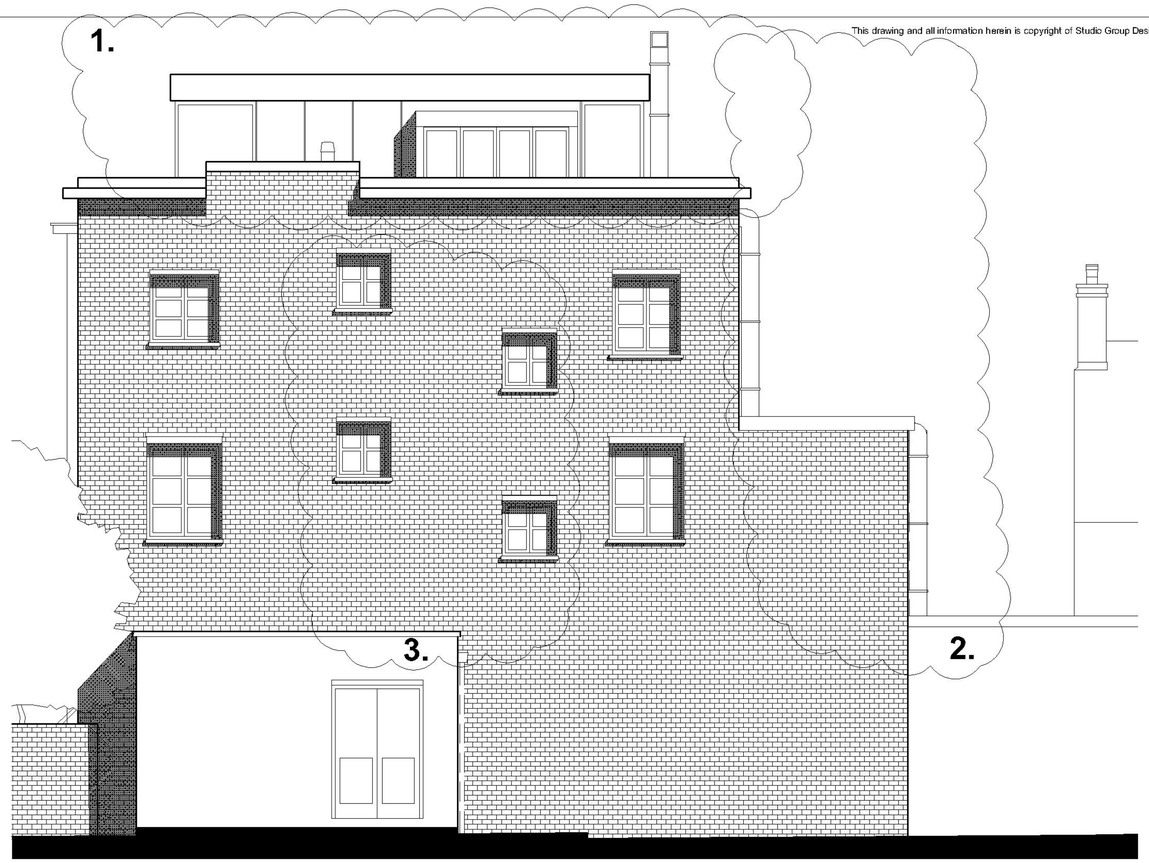

NEW ELEVATION

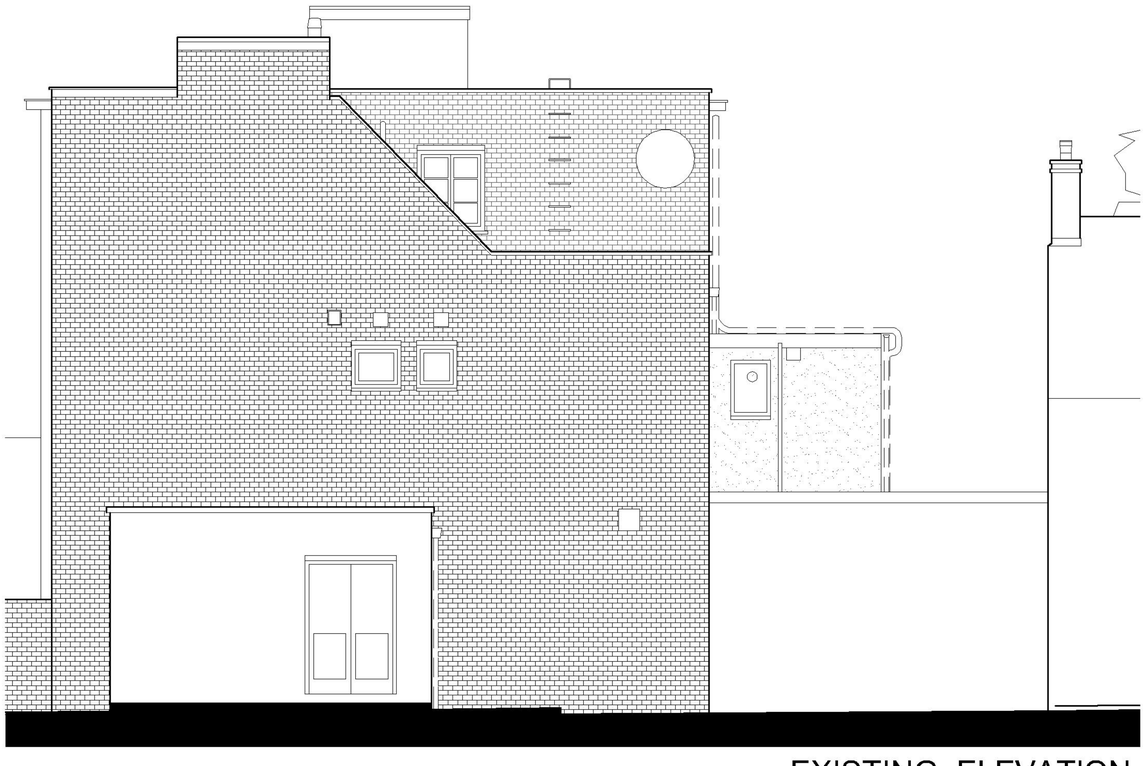

EXISTING ELEVATION

Main Changes from Appeal to New

1. The roof extension has been reduced in size in line with a reduction to the overall mass of the building on Swain's Lane

2. Staircase extension removed in line with inspectors comment. First floor extension added to reflect new plan layout, but existing gap to the existing building has been restored.

3. New window layouts created to reflect the staircase in the revised floor plans.

METRES

0 5

SCALE

Sceptre Associates Ltd.

2nd Floor East,
98 White Lion Street,
Islington,
London N1 9PF

Extension to the Carob Tree Restaurant Highgate, Camden

Title:
Comparison of Existing, Appeal and Newly Proposed Alley Way Elevation

Scale: 1:50 (@A1)	Date: SEPT 11'
Drawn By: S.G.D	Checked: D.U.
Drawing No. SA/PL/101/19	Revision