This drawing and all information herein is copyright of Studio Group Design

APPEAL ELEVATION

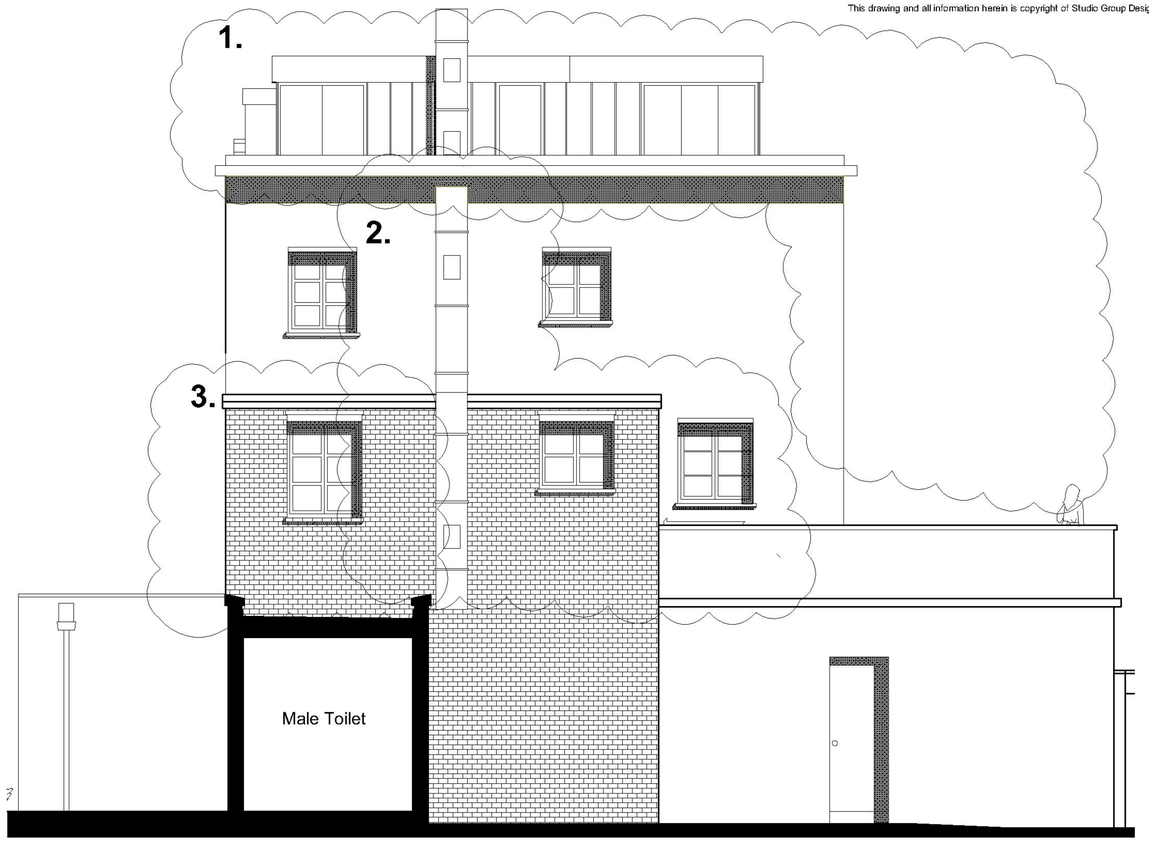

NEW ELEVATION

EXISTING ELEVATION

Main Changes from Appeal to New

1. The roof extension has been reduced in size in line with a reduction to the overall mass of the building on Swain's Lane. The size of the existing balcony has been redesigned to match existing.

2. The resident staircase to the service yard has been removed new windows added to first floor to reflect changes to floor plans. External ventilation duct to restaurant repositioned.

3. First floor extension added to reflect changes to floor plans

METRES

0 5

SCALE

Sceptre Associates Ltd.

2nd Floor East,
98 White Lion Street,
Islington,
London N1 9PF

Extension to the Carob Tree Restaurant Highgate, Camden

Title:
Comparison of Existing, Appeal and Newly Proposed Service Yard Elevation

Scale: 1:50 (@A1)	Date: SEPT 11'
Drawn By: S.G.D	Checked: D.U.
Drawing No. SA/PL/101/18	Revision