

Rev	Date	Notes
-----	------	-------

A	5 Oct 2011	Amendments to retained roof structure
B	12 Oct 2011	Retained floor structure indicated

--

DRAWING STATUS

	Preliminary
	For Information
	For Comment/Approval
	For Planning Approval
	For Building Regulation Approval
	For Tender
	For Construction

Project	12 Greenway Gardens London NW3
Client	Mr & Mrs Howard

Title	Second Floor Demolition Plan		
Scale	1:50@A1	Drawn by	CNW
Date	August 2011		
Drawing Number	988-P138	Revision	B

EDWARD HILL PARTNERSHIP
ARCHITECTS

THE STUDIO - 9 STRATFORD ROAD - LONDON - W8 6RF
TEL 020 7938 4338 - FAX 020 7376 1242
EMAIL: studio@ehp-architects.co.uk

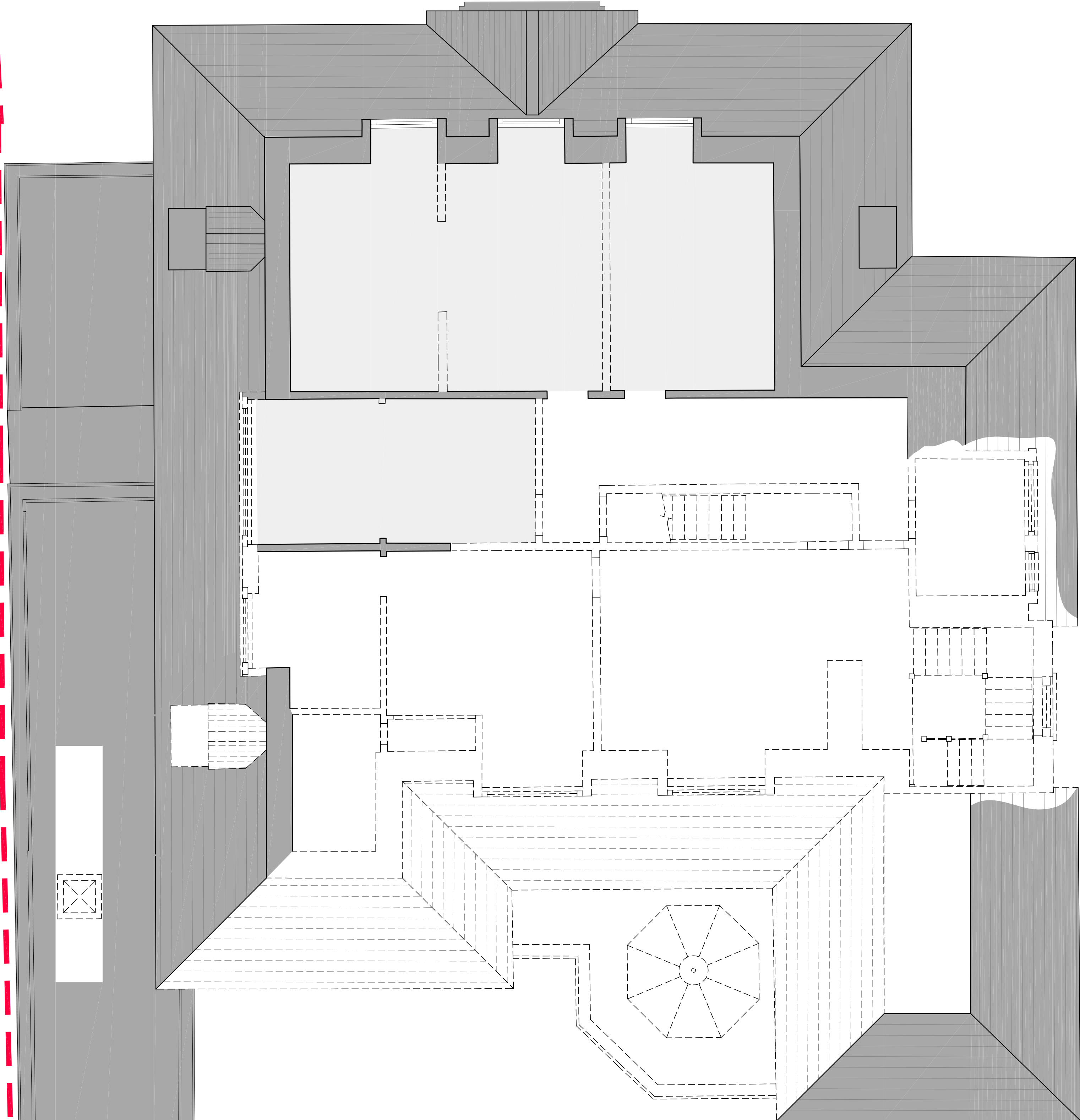

LEGEND

- Hatching denotes existing structure retained
- Hatching denotes existing floor structure retained
- Dashed lines denotes existing structure to be demolished

Second Floor Plan

1:50

