

Existing Ground Floor Layout

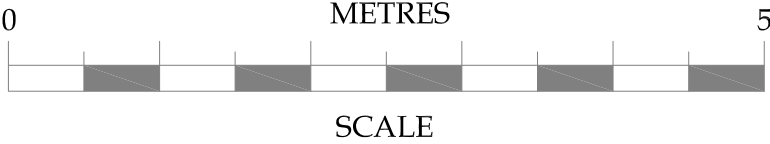

No.	Date	Amendment	Initials
Client : Mrs P Lent			
Project : Hogarth House North End London NW3 7HL			
Drawing : Existing Ground Floor Layout			
Scale :	1:50 @ A3	Status : PRELIMINARY	Rev :
Date :	14 Oct 11	Dwg No : 2102-100	-
© THIS DRAWING IS THE COPYRIGHT OF CRANBROOK BASEMENTS. It shall not be in any way used or reproduced without their prior written consent. All dimensions are to be checked on site or in the workshop prior to commencing any work. Work only to figured dimensions. Any discrepancies are to be reported to the Architect.			



Cranbrook Basements
26-28 Hammersmith Grove,
Hammersmith,
London, W7 7BA
T +44 (0)208 551 5555
F +44 (0)208 551 1580
admin@cranbrook.co.uk
www.cranbrook.co.uk

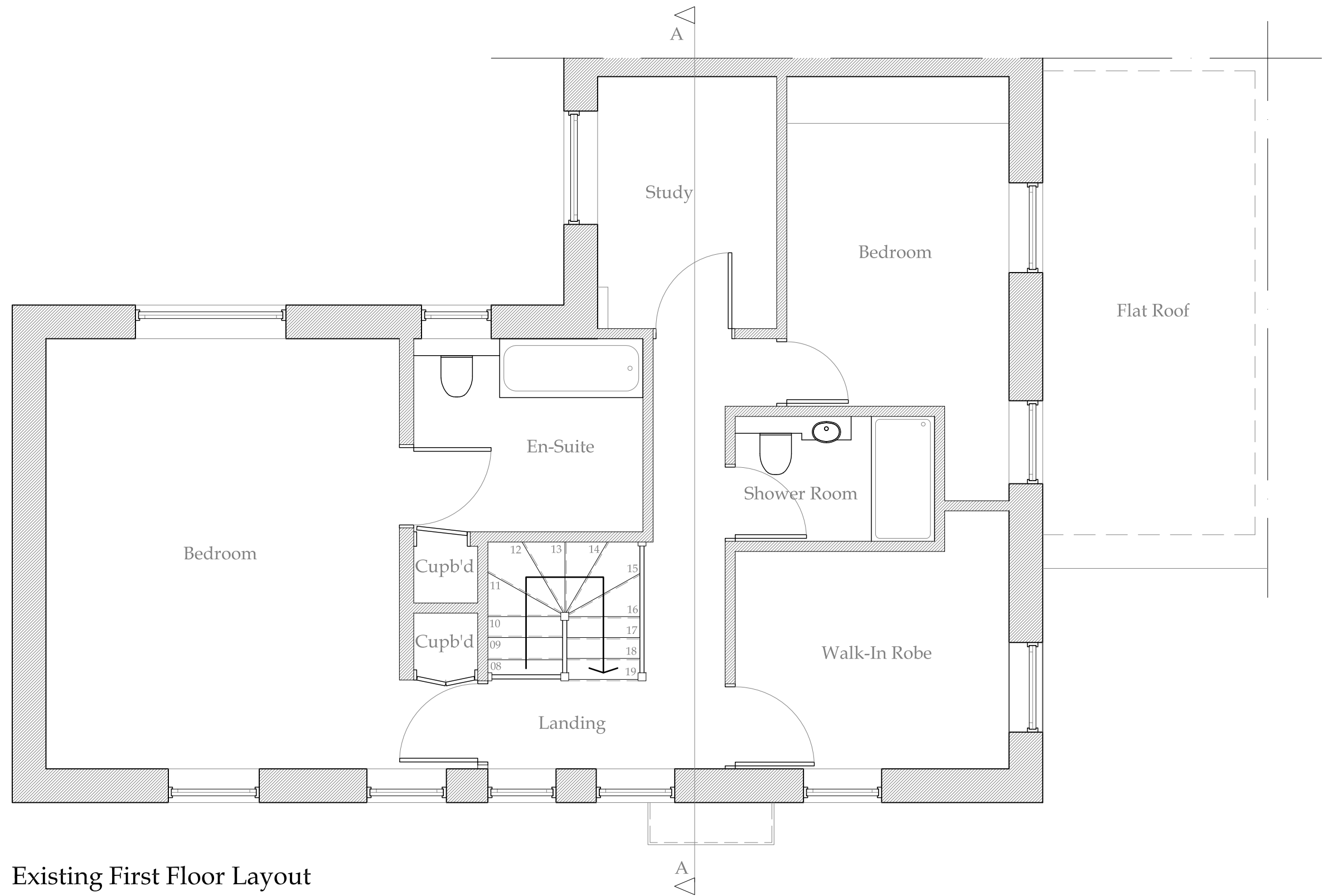

Existing First Floor Layout

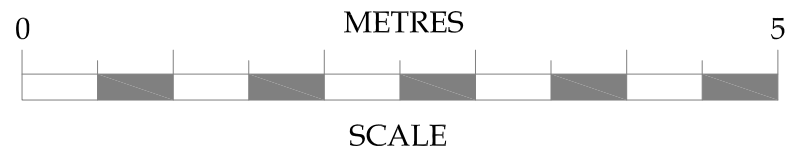

No.	Date	Amendment	Initials
Client : Mrs P Lent			
Project : Hogarth House North End London NW3 7HL			
Drawing : Existing First Floor Layout			
Scale :	1:50 @ A3	Status : PRELIMINARY	Rev : -
Date :	14 Oct 11	Dwg No : 2102-101	
© THIS DRAWING IS THE COPYRIGHT OF CRANBROOK BASEMENTS. It shall not be in any way used or reproduced without their prior written consent. All dimensions are to be checked on site or in the workshop prior to commencing any work. Work only to figured dimensions. Any discrepancies are to be reported to the Architect.			



Cranbrook Basements
26-28 Hammersmith Grove,
Hammersmith,
London, W7 7BA
T +44 (0)208 551 5555
F +44 (0)208 551 1580
admin@cranbrook.co.uk
www.cranbrook.co.uk



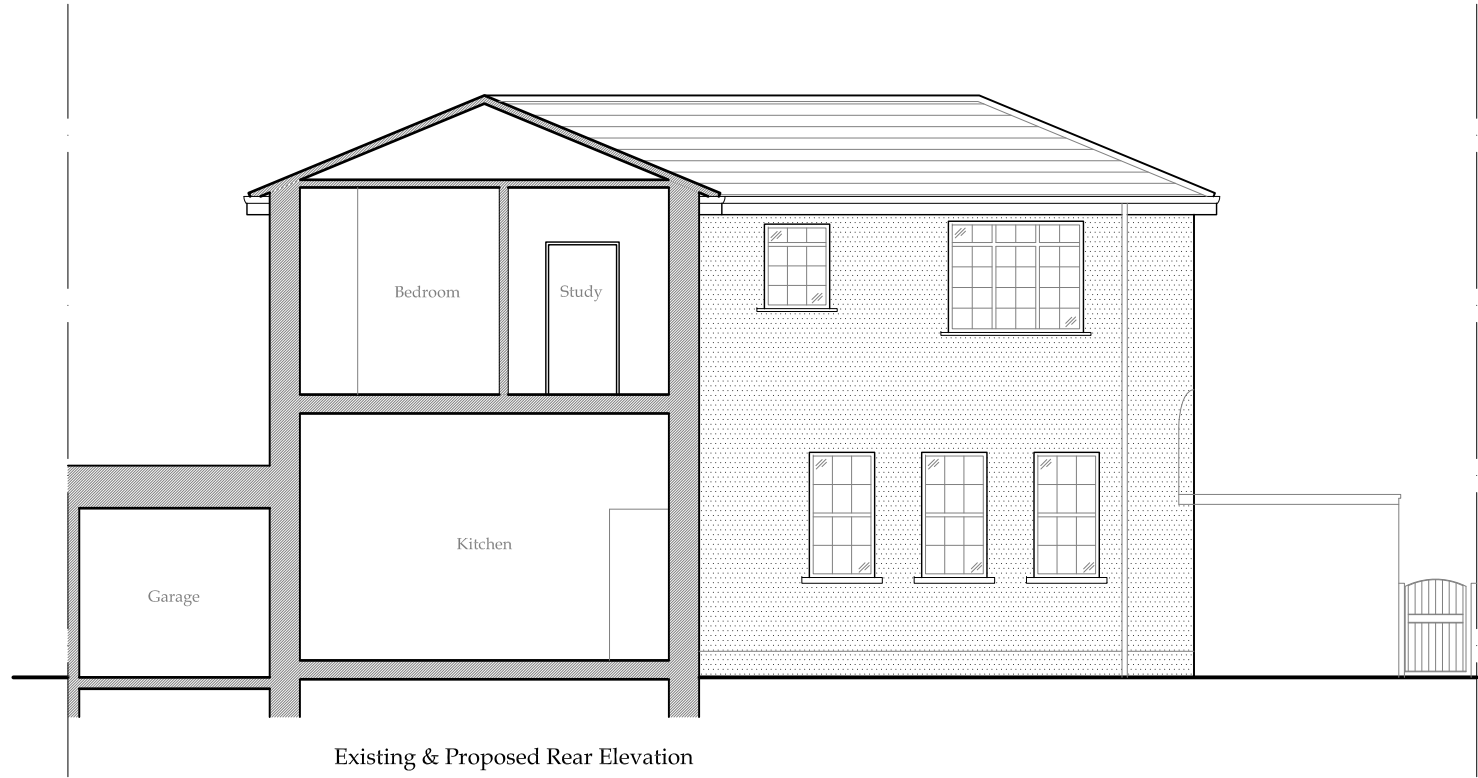

Existing & Proposed Front Elevation

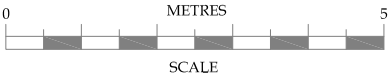

Existing & Proposed Rear Elevation



No.	Date	Amendment	Initials
Client : Mr P Lent			
Project : Hogarth House North End London NW3 7HL			
Drawing : Existing & Proposed Front and Rear Elevations			
Scale : 1:100 @ A3		Status : PRELIMINARY	Rev : -
Date : 14 Oct 11		Dwg No : 2102-102	



Cranbrook Basements
26-28 Hammersmith Grove,
Hammersmith,
London, W7 7BA
T +44 (0)208 551 5555
F +44 (0)208 551 1580
admin@cranbrook.co.uk
www.cranbrook.co.uk

© THIS DRAWING IS THE COPYRIGHT OF CRANBROOK BASEMENTS. It shall not be in any way used or reproduced without their prior written consent. All dimensions are to be checked on site or in the workshop prior to commencing any work. Work only to figured dimensions. Any discrepancies are to be reported to the Architect.

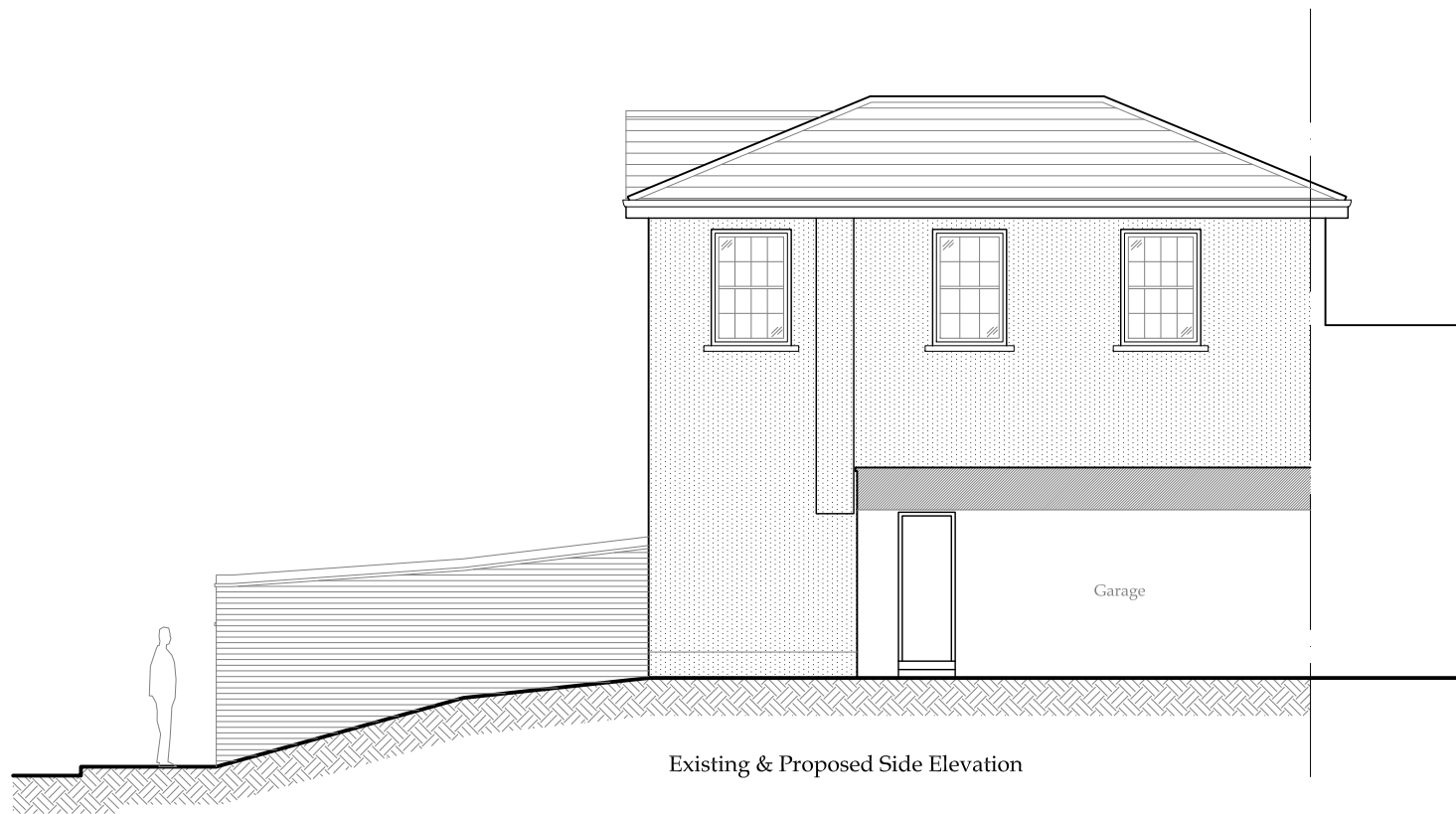

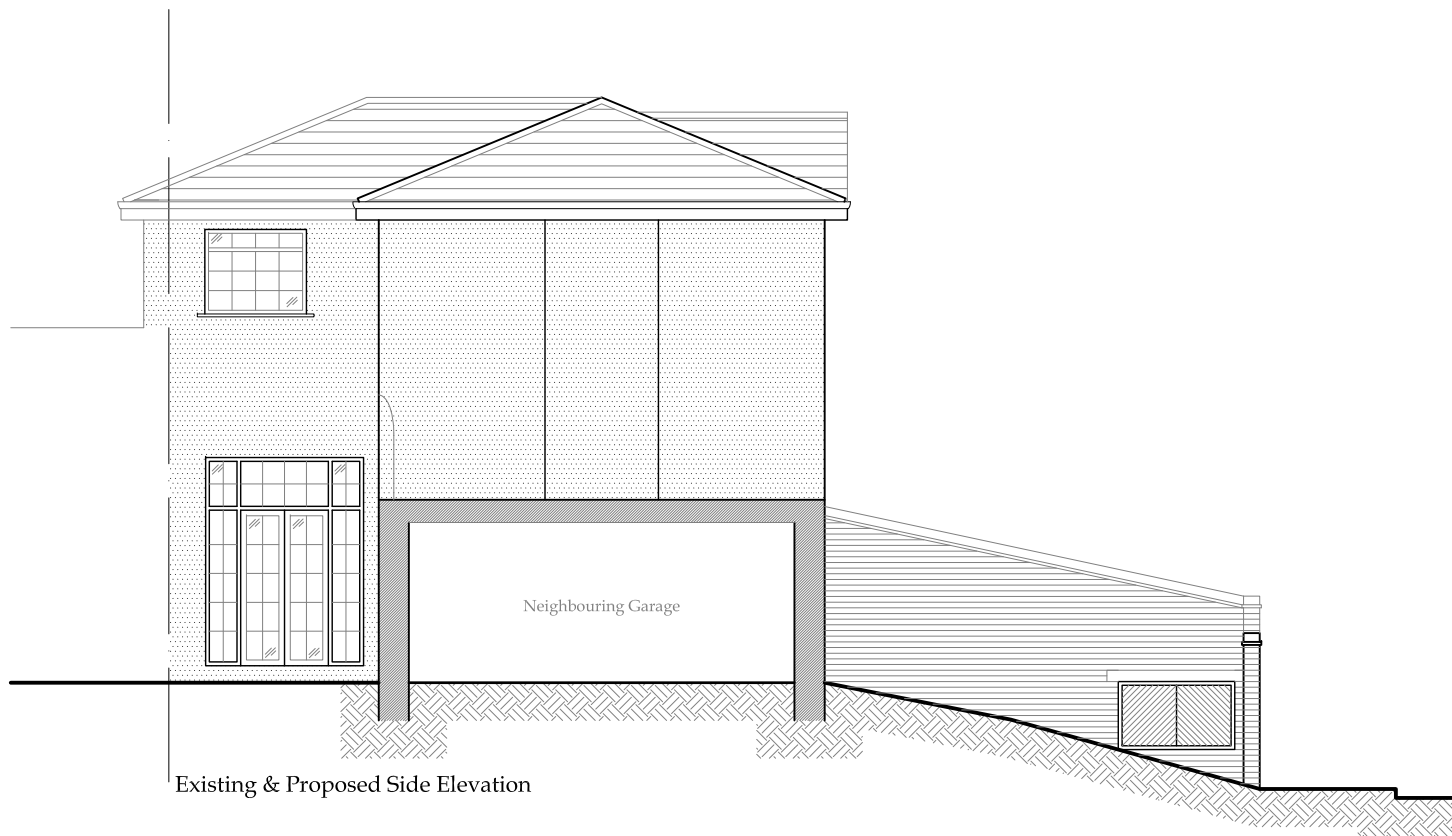

Existing & Proposed Side Elevation

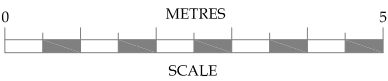

Existing & Proposed Side Elevation



No.	Date	Amendment	Initials
Client : Mr P Lent			
Project : Hogarth House North End London NW3 7HL			
Drawing : Existing & Proposed Rear Elevations			
Scale :	1:100 @ A3	Status : PRELIMINARY	Rev : -
Date :	14 Oct 11	Dwg No : 2102-103	
<div><div></div><div>Cranbrook Basements 26-28 Hammersmith Grove, Hammersmith, London, W7 7BA T +44 (0)208 551 5555 F +44 (0)208 551 1580 admin@cranbrook.co.uk www.cranbrook.co.uk</div></div> <p>© THIS DRAWING IS THE COPYRIGHT OF CRANBROOK BASEMENTS. It shall not be in any way used or reproduced without their prior written consent. All dimensions are to be checked on site or in the workshop prior to commencing any work. Work only to figured dimensions. Any discrepancies are to be reported to the Architect.</p>			

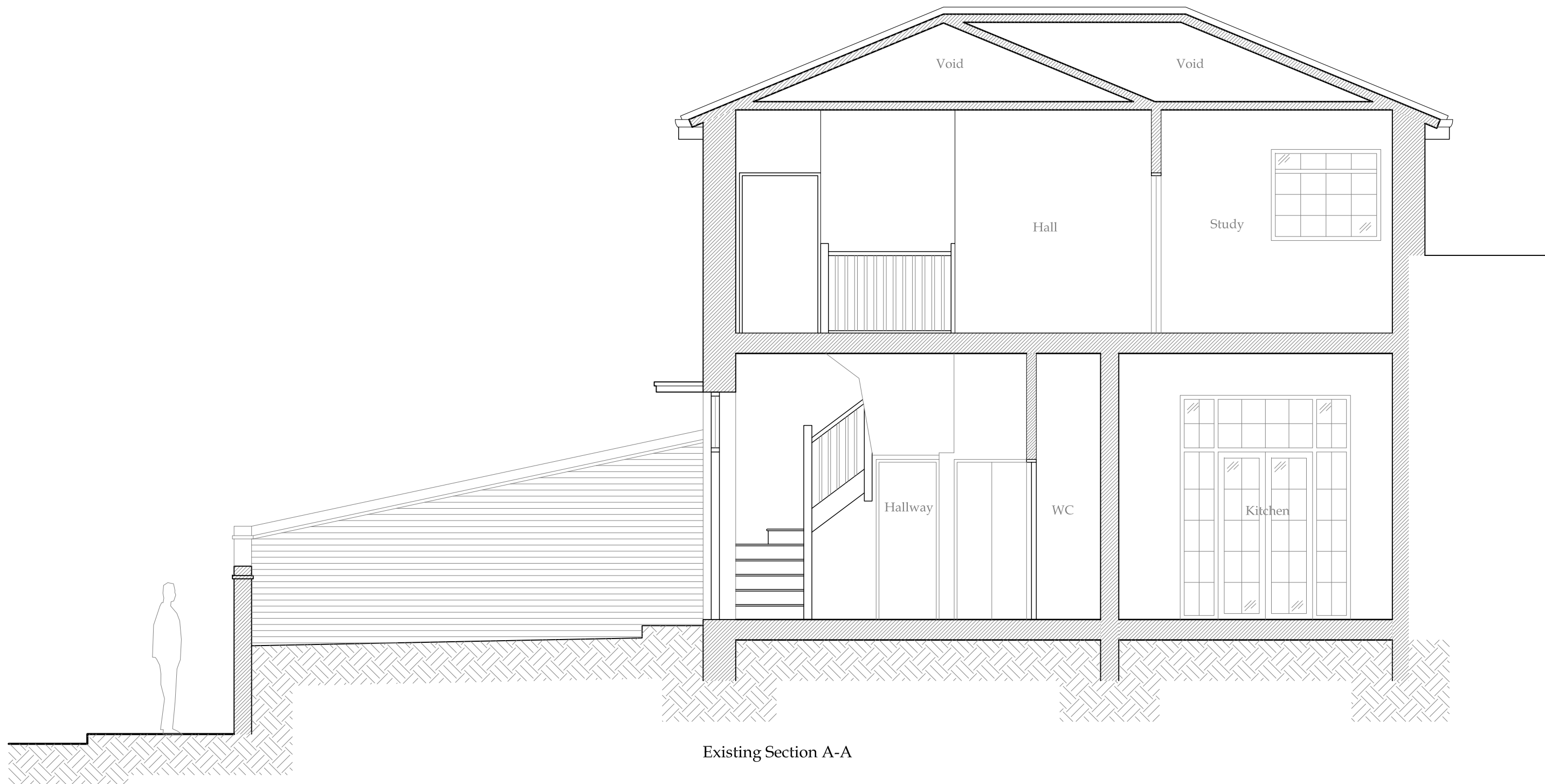

Existing Section A-A

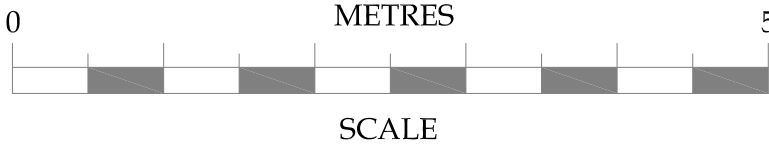

No.	Date	Amendment	Initials
Client : Mr P Lent			
Project : Hogarth House North End London NW3 7HL			
Drawing : Existing & Proposed Rear Elevations			
Scale :	1:50 @ A3	Status : PRELIMINARY	Rev : -
Date :	14 Oct 11	Dwg No : 2102-104	
© THIS DRAWING IS THE COPYRIGHT OF CRANBROOK BASEMENTS. It shall not be in any way used or reproduced without their prior written consent. All dimensions are to be checked on site or in the workshop prior to commencing any work. Work only to figured dimensions. Any discrepancies are to be reported to the Architect.			



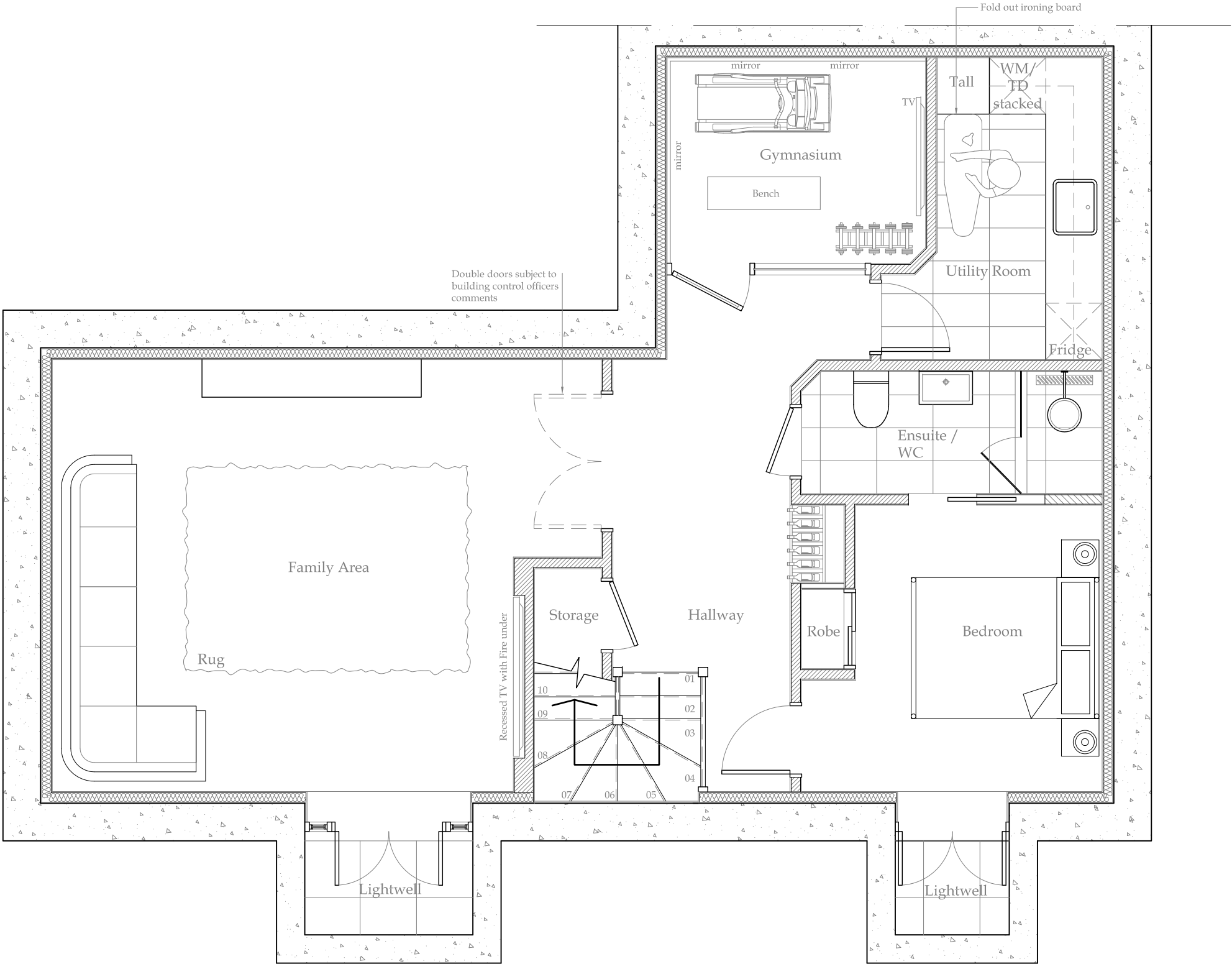

Cranbrook Basements
26-28 Hammersmith Grove,
Hammersmith,
London, W7 7BA
T +44 (0)208 551 5555
F +44 (0)208 551 1580
admin@cranbrook.co.uk
www.cranbrook.co.uk



Proposed Lower Ground Layout

No.	Date	Amendment	Initials
Client : Mrs P Lent			
Project : Hogarth House North End London NW3 7HL			
Drawing : Proposed Lower Ground Floor Layout			
Scale :	1:50 @ A3	Status : PRELIMINARY	Rev : -
Date :	14 Oct 11	Dwg No : 2102-200	
<small>© THIS DRAWING IS THE COPYRIGHT OF CRANBROOK BASEMENTS. It shall not be in any way used or reproduced without their prior written consent. All dimensions are to be checked on site or in the workshop prior to commencing any work. Work only to figured dimensions. Any discrepancies are to be reported to the Architect.</small>			



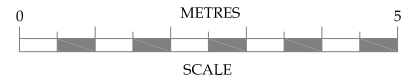
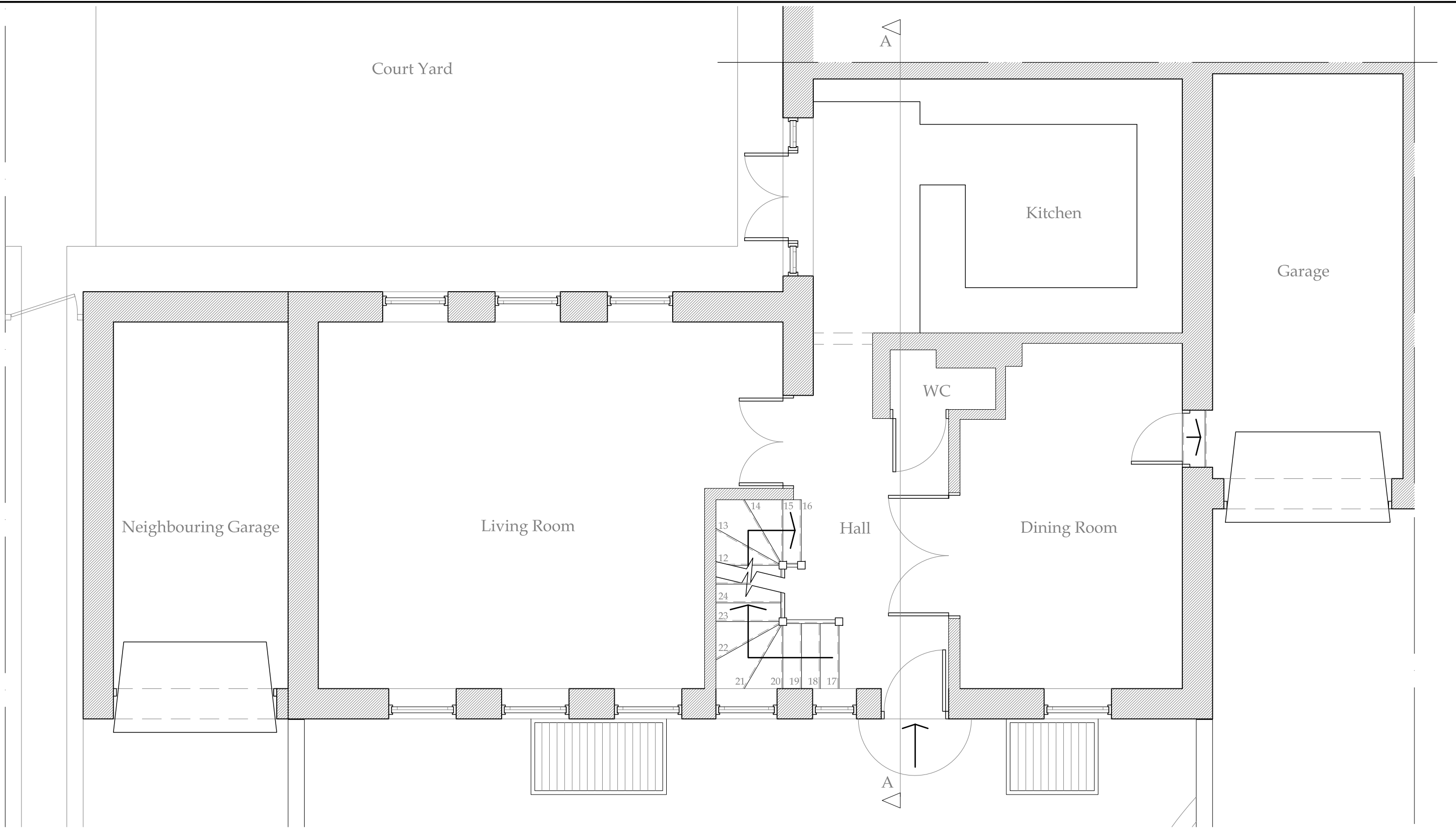

Cranbrook Basements
26-28 Hammersmith Grove,
Hammersmith,
London, W7 7BA
T +44 (0)208 551 5555
F +44 (0)208 551 1580
admin@cranbrook.co.uk
www.cranbrook.co.uk



No.	Date	Amendment	Initials
Client : Mrs P Lent			
Project : Hogarth House North End London NW3 7HL			
Drawing : Proposed Ground Floor Layout			
Scale :	1:50 @ A3	Status : PRELIMINARY	Rev : -
Date :	14 Oct 11	Dwg No : 2102-201	
© THIS DRAWING IS THE COPYRIGHT OF CRANBROOK BASEMENTS. It shall not be in any way used or reproduced without their prior written consent. All dimensions are to be checked on site or in the workshop prior to commencing any work. Work only to figured dimensions. Any discrepancies are to be reported to the Architect.			



Cranbrook Basements
26-28 Hammersmith Grove,
Hammersmith,
London, W7 7BA
T +44 (0)208 551 5555
F +44 (0)208 551 1580
admin@cranbrook.co.uk
www.cranbrook.co.uk

No.	Date	Amendment	Initials
Client : Mrs P Lent		  <p>Cranbrook Basements 26-28 Hammersmith Grove, Hammersmith, London, W7 7BA T +44 (0)208 551 5555 F +44 (0)208 551 1580 admin@cranbrook.co.uk www.cranbrook.co.uk</p>	
Project : Hogarth House North End London NW3 7HL			
Drawing : Proposed Section A-A			
Scale : 1:50 @ A3	Status : PRELIMINARY	Rev : -	
Date : 14 Oct 11	Dwg No : 2102-202		
© THIS DRAWING IS THE COPYRIGHT OF CRANBROOK BASEMENTS. It shall not be in any way used or reproduced without their prior written consent. All dimensions are to be checked on site or in the workshop prior to commencing any work. Work only to figured dimensions. Any discrepancies are to be reported to the Architect.			

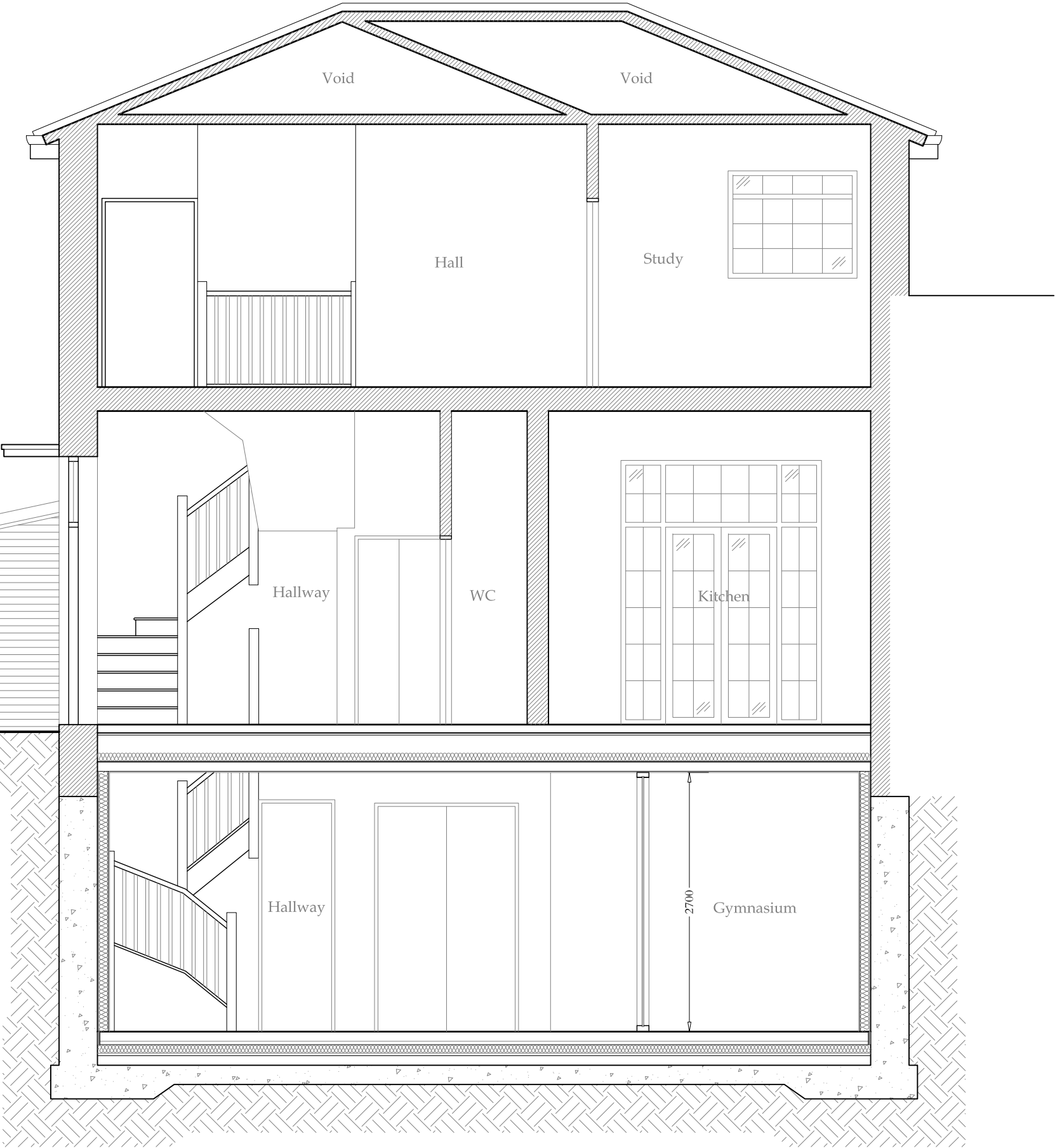
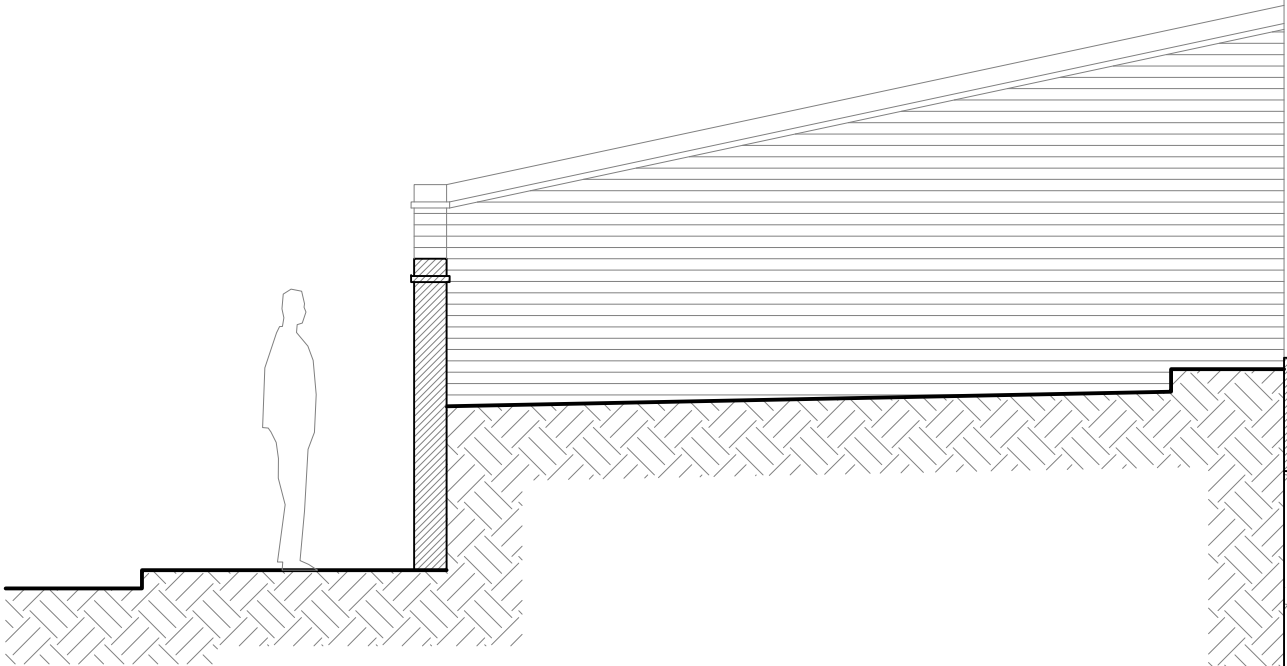
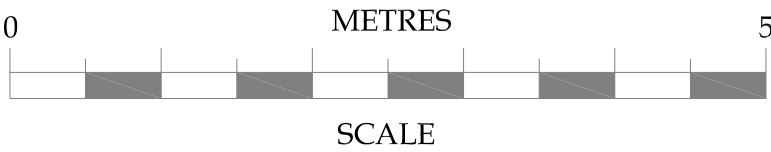

Proposed Section A-A