

- NOTES:
1. No dimension to be scaled from drawings.
 2. All dimensions to be verified by the contractor before work is commenced.
 3. The CA to be notified immediately of any discrepancies.
 4. All shop drawings to be approved by the CA before work commences.
 5. All details to be in accordance with the relevant British Standard; manufacturer's recommendations & specification.
 6. This drawing is the property of Leandro Rotondi, architect (copyright reserved). This drawing is not to be copied, reproduced, retained or disclosed to any unauthorised person either wholly or in part without the specific consent in writing of Leandro Rotondi, architect
 7. These drawings are approximate (pending a full laser survey).

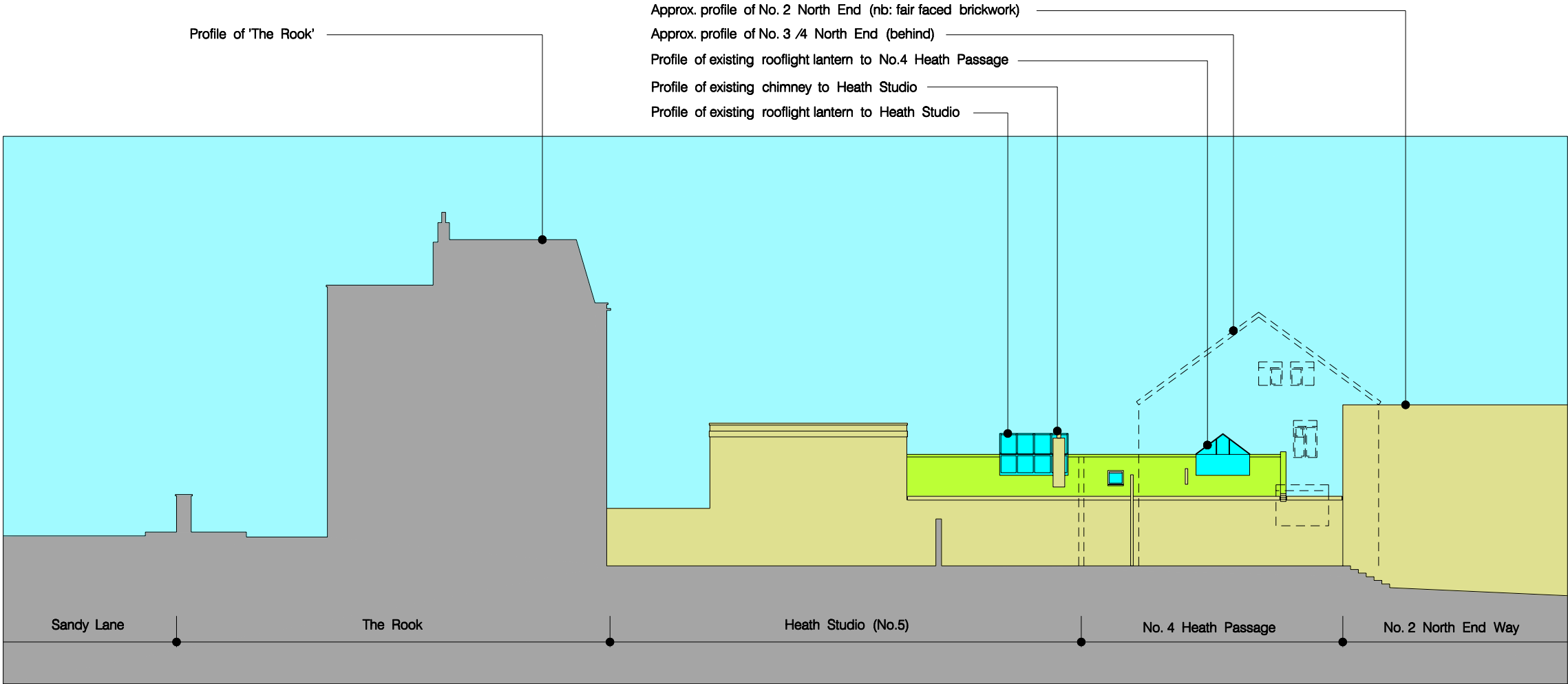

Rear Elevation of No.4 Heath Passage: As Existing

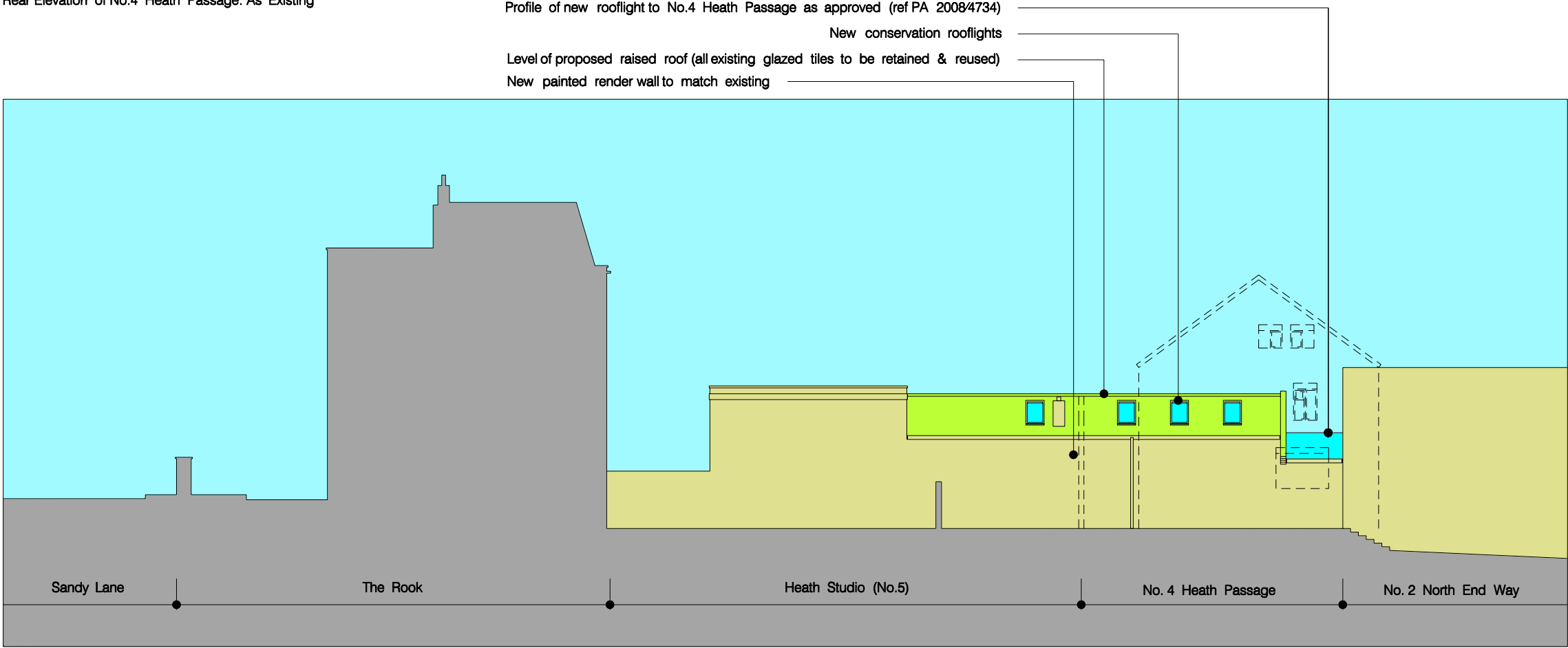

Rear Elevation of No.4 Heath Passage: As Proposed

Note:
THIS DRAWING HAS BEEN EXTRAPOLATED FROM
AVAILABLE INFORMATION & IS SUBJECT TO A
FULL SURVEY

/ 24.06.11 ISSUED FOR PLANNING

REV	DATE	DESCRIPTION
-----	------	-------------

FOR PLANNING APPROVAL PURPOSES ONLY

JOB TITLE	No.4 HEATH PASSAGE, NW3		CHECK	DRAWN	JOB NO 272
	ELEVATIONS: REAR AS EXISTING & PROPOSED		DATE	24.06.11	
			SCALE	1:200@A3	DWG 012
© LEANDRO ROTONDI ARCHITECTS LTD					REV /
30 The Ridgeway, Radlett, Herts, WD7 8PS t: +44 (0)7973 194402 e: leandro.rotondi@btinternet.com					DATE 24.06.11
CONTRACTOR TO CHECK ALL DIMENSIONS ON SITE DO NOT SCALE					