

- NOTES:
1. No dimension to be scaled from drawings.
 2. All dimensions to be verified by the contractor before work is commenced.
 3. The CA to be notified immediately of any discrepancies.
 4. All shop drawings to be approved by the CA before work commences.
 5. All details to be in accordance with the relevant British Standard; manufacturer's recommendations & specification.
 6. This drawing is the property of Leandro Rotondi, architect (copyright reserved). This drawing is not to be copied, reproduced, retained or disclosed to any unauthorised person either wholly or in part without the specific consent in writing of Leandro Rotondi, architect
 7. These drawings are approximate (pending a full laser survey).

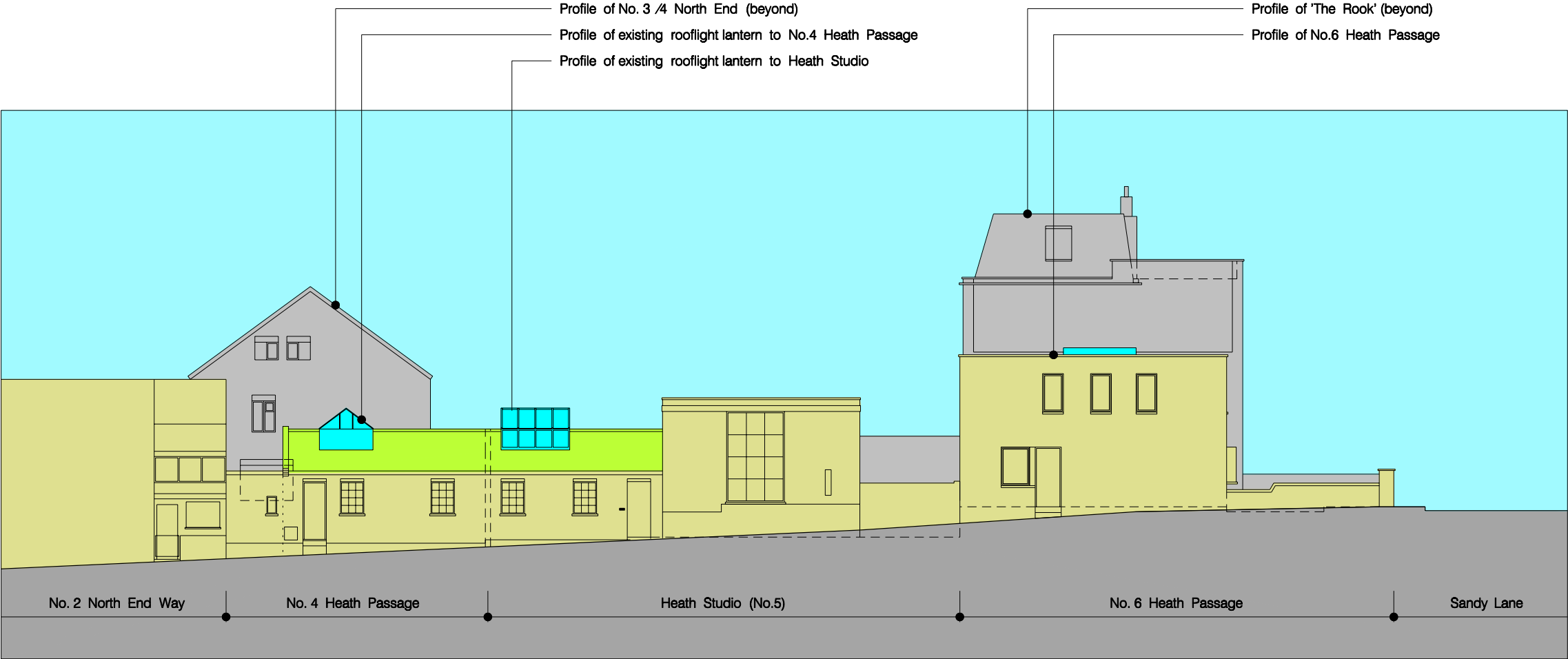

Heath Passage Elevation: As Existing

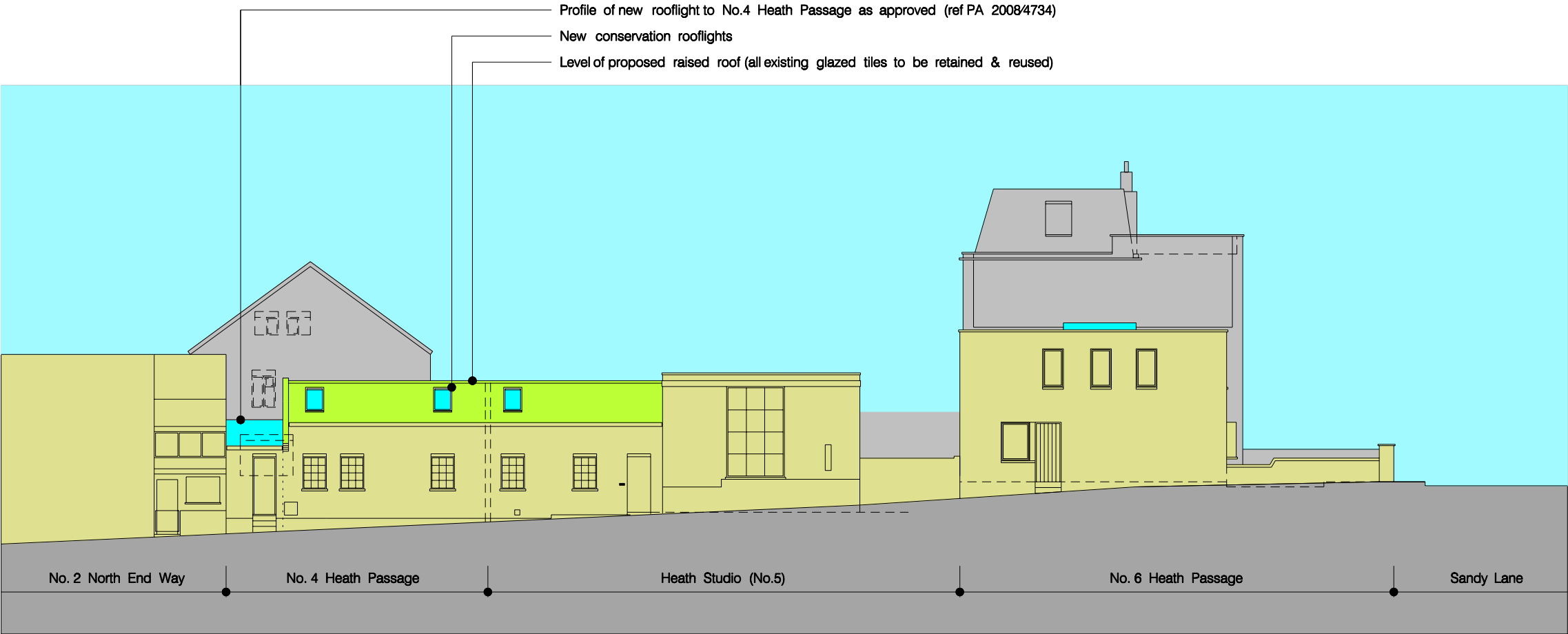

Heath Passage Elevation: As Proposed

1 2 4 6 8 10m

/ 15.05.11 ISSUED FOR PLANNING				
REV		DATE		DESCRIPTION
FOR PLANNING APPROVAL PURPOSES ONLY				
JOB	No.4 HEATH PASSAGE, NW3			DRAWN
	ELEVATIONS: EXISTING & PROPOSED			CHECK
				DATE
			15.05.11	DWG
			SCALE	
			1:200@A3	010
© LEANDRO ROTONDI ARCHITECTS LTD				
30 The Ridgeway, Radlett, Herts, WD7 8PS t: +44 (0)7973 194402 e: leandro.rotondi@btinternet.com				REV
				/
CONTRACTOR TO CHECK ALL DIMENSIONS ON SITE DO NOT SCALE				DATE
				15.05.11