

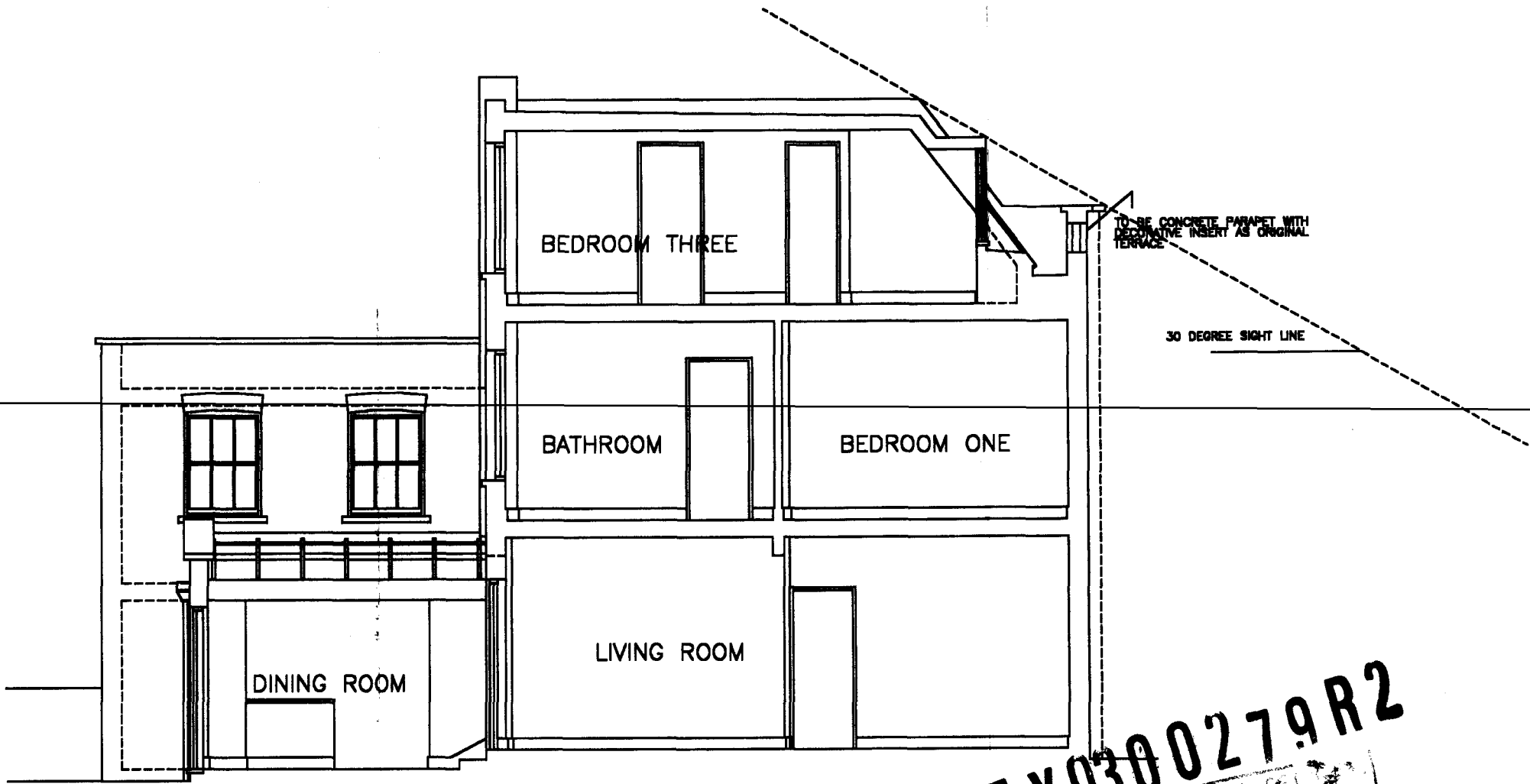

REAR ELEVATION



SIDE ELEVATION & SECTION

MATERIALS

WALLS
YELLOW STOCK BRICKS TO MATCH
EXISTING WITH PLAIN CONCRETE COPINGS
SOLDIER COURSE OF BRICKWORK AT LINTELS

ROOF
MAIN PITCHED ROOF TO BE BLUE BLACK
FIBRE CEMENT SLATES
FLAT ROOF AT REAR TO BE HIGH PERFORMANCE
SINGLE LAYER FELT
GLAZED ROOF TO DINING AREA TO BE
DOUBLE GLAZING IN THERMALLY BROKEN METAL
STRUCTURE WITH WHITE POWDER COATED FINISH

WINDOWS AND DOORS
NEW DOORS AND WINDOWS TO BE WHITE PAINTED
SOFTWOOD WITH DOUBLE GLAZING

PEX0300279R2
LONDON BOROUGH OF CAMDEN
ENVIRONMENT L...
27 JUN 2003
RECEIVED

LONDON BOROUGH OF CAMDEN
TOWN AND COUNTRY PLANNING ACTS
27 AUG 2003
PLANS APPROVED
ON BEHALF OF THE COUNCIL



JO VIOLET
7 QUADRANT GROVE
LONDON NW5

DRAWING TITLE
REAR ELEVATION & SECTION
AS PROPOSED - OPTION 3

1:75 NOV 2002
Do not scale this drawing.
All dimensions to be checked on site

PPRS ARCHITECTS
97 CASEWICK ROAD
LONDON SE27 0TA
Tel: 0181 788 9123
Fax: 0181 788 9123

02414 AL(0)08 F