

Note

Use figured dimensions only. All dimensions are to be checked on site and any discrepancies, errors or omissions are to be reported to the architect prior to commencement of works.

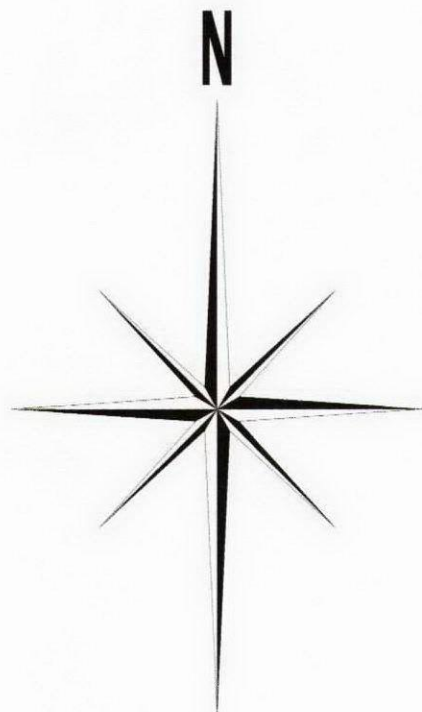

APPROXIMATE DIRECTION

Note: Trees Landscape & Vegetation At Frontage Of Property Will Remain As Existing

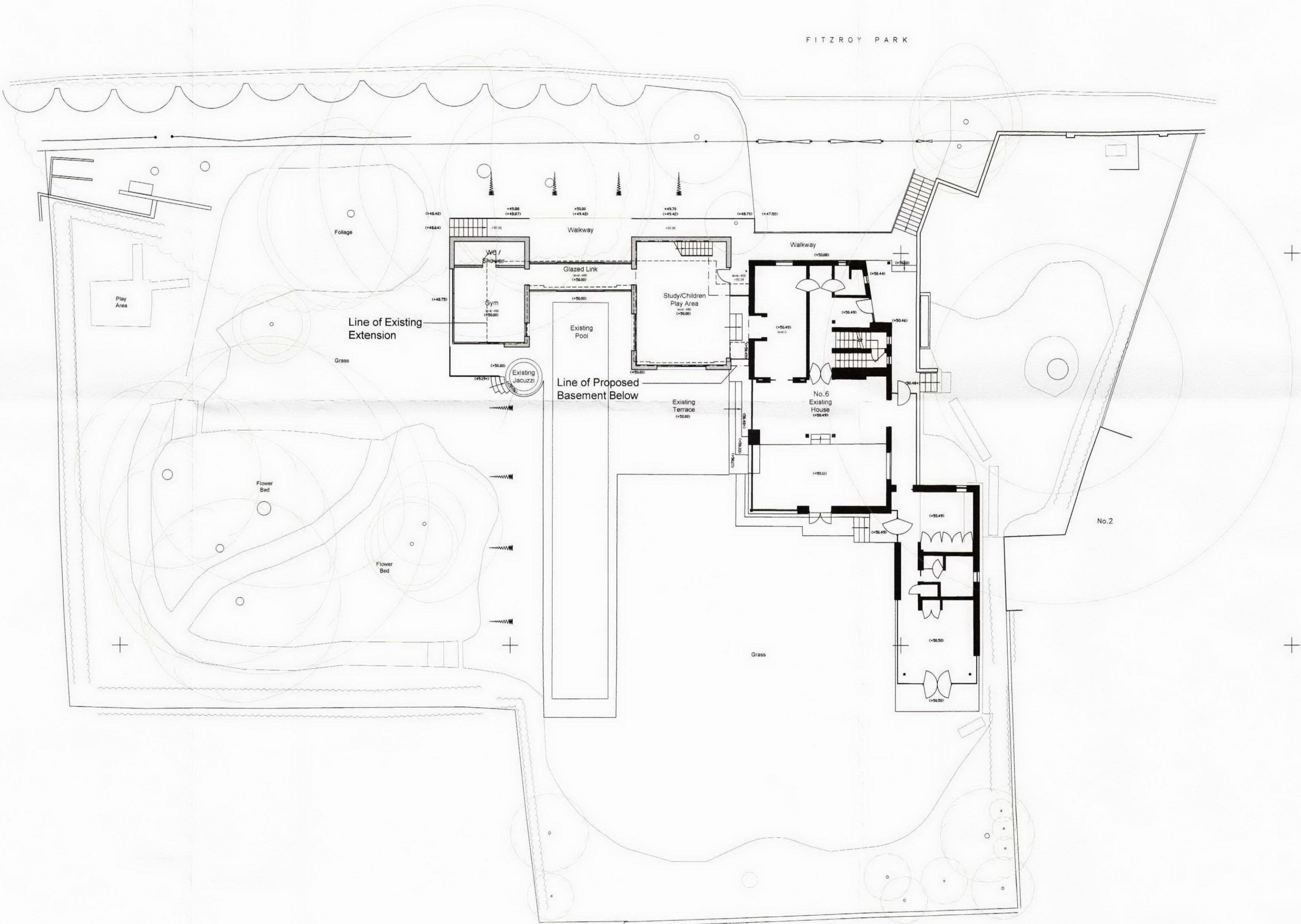

KEY:

- Existing Wall
- New Wall
- (+4.890) Existing Level
- (+4.891) Proposed Level

Tree Canopy

Tree Root Protection Area

ALL DIMENSIONS APPROXIMATE

SCHEME DESIGN SUBJECT TO
STRUCTURAL ENGINEER / SERVICES ENGINEER,
& PLANNERS COMMENT

FOR PLANNING

| B | 22/09/11 | Minor amendments prior to submission | MC |
| A | 05/07/11 | Amendments further to Client's Comments | DB |

BB PARTNERSHIP LTD
CHARTERED ARCHITECTS

THE TRAFALGAR . 17 REMINGTON STREET . LONDON N1 8DH
TEL . 020 7336 8555 FAX . 020 7336 8777
e-mail . architect@bbpartnership.co.uk

client	Mr. & Mrs. Message		
project	6 Fitzroy Park Highgate N6 6HP		
drawing	Site Plan and Tree Survey As Proposed		
date	scale	drawn by	
May '11	1:200	DB	
drg.no.	ESW_100	rev.	A B

do not scale . check all dimensions on site ©
© 2010 BB PARTNERSHIP LIMITED
ALL RIGHTS RESERVED