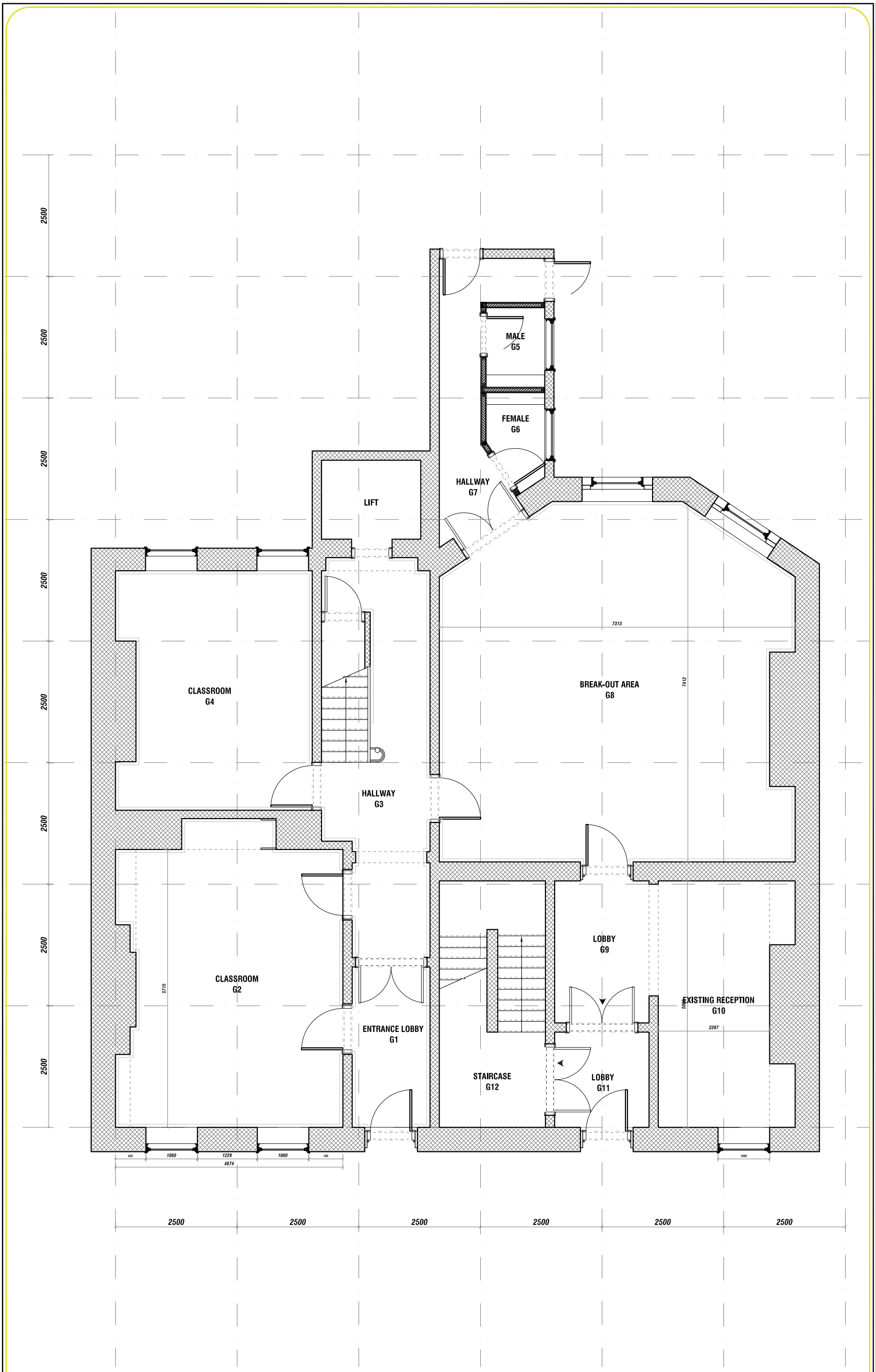

Notes:

- Do not scale from this drawing.
- Verify all dimensions on site.
- All information is to be checked and verified by the contractors and sub-contractors for accuracy and fit.
- Discrepancies or omissions to be brought to the attention of the design team.

REV	NOTES	REV BY / DATE
-	-	-
-	-	-
-	-	-

AMBER OFFICE INTERIORS LTD.
UNIT A13, ATLAS BUSINESS CENTRE, OXGATE LANE, NW2 7HJ, LONDON, UNITED KINGDOM
OFFICE T: 020 3188 4001 OFFICE F: 020 3188 4002 WWW.AMBEREDITRICS.CO.UK
REGISTERED IN ENGLAND (Co. No: 6[illegible]) AT 1st FLOOR HYGEIA HOUSE, 66 COLLEGE RD, MIDDLESEX, HA1 1BE, UK

PROJECT NAME:

3-4 Southhampton Place,

KAPLAN

DRAWING TITLE:

Existing General Arrangement

LOCATION:	SCALE:
GROUND FLOOR	1:75 @ A3
DRAWING NUMBER:	REVISION
SOUT4-3.001.GF	-

DRAWN BY	DATE	CHECKED
RC	29.09.2010	

DRAWING STATUS:

APPROVAL	TENDER	CONSTRUCTION