

BASEMENT Use Class B1
Gross internal area : 170.74 m²

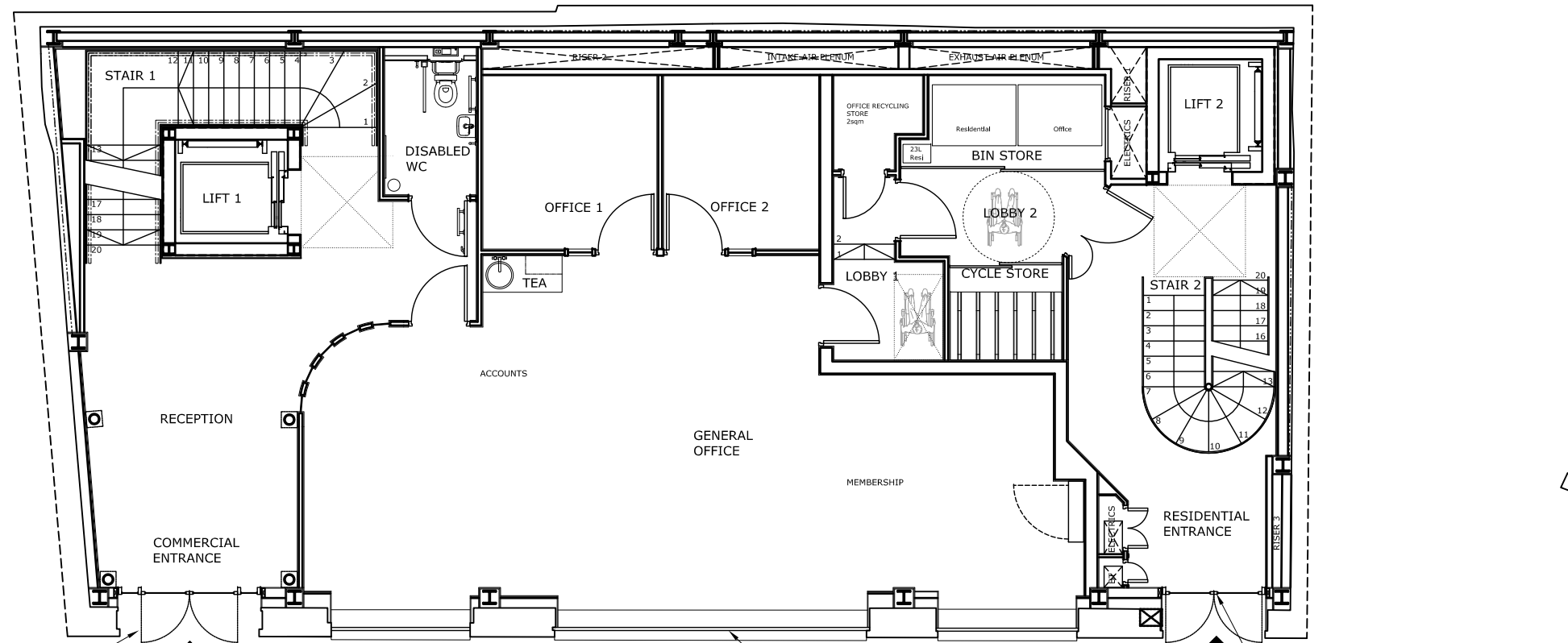

GROUND FLOOR Use Class B1
Gross internal area : 174.26 m²

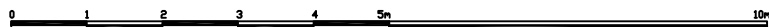

RESPONSIBILITY IS NOT ACCEPTED FOR ERRORS MADE BY OTHERS IN SCALING FROM THIS DRAWING. CONTRACTORS MUST CHECK ALL DIMENSIONS ON SITE. DISCREPANCIES MUST BE REPORTED IMMEDIATELY TO THE ARCHITECT BEFORE PROCEEDING. THIS DRAWING IS COPYRIGHT

Rev.	Date	Issue	Initials
P1	24.01.11	Preliminary Issue	WJ
P2	04.02.11	General amendments	TN
P3	09.02.11	Furniture added and walls repositioned. Storage walls added.	TN
P4	11.03.11	Furniture removed. Planning notes added	TN
P5	01.09.11	Blue text removed Planning Submission Issue	JE

CDM Regulations

PLANNING
Nash Partnership
Somerset Coalhouse
23a Sydney Buildings
Bathwick, Bath
BA2 6BZ
Telephone (01225) 442424
Facsimile (01225) 442484
mail@nashpartnership.com

Drawn WJ	Proj Manager RL	Scale 1:100@A3	Date first created 24.01.11
-------------	--------------------	-------------------	--------------------------------

DRAWING No. 10100(L)100	REVISION P5
-----------------------------------	-----------------------

PROJECT
106-109 Saffron Hill
London

TITLE
Basement and Ground Floor