

THIRD FLOOR Residential

Gross internal area :169.37m² - Including core area

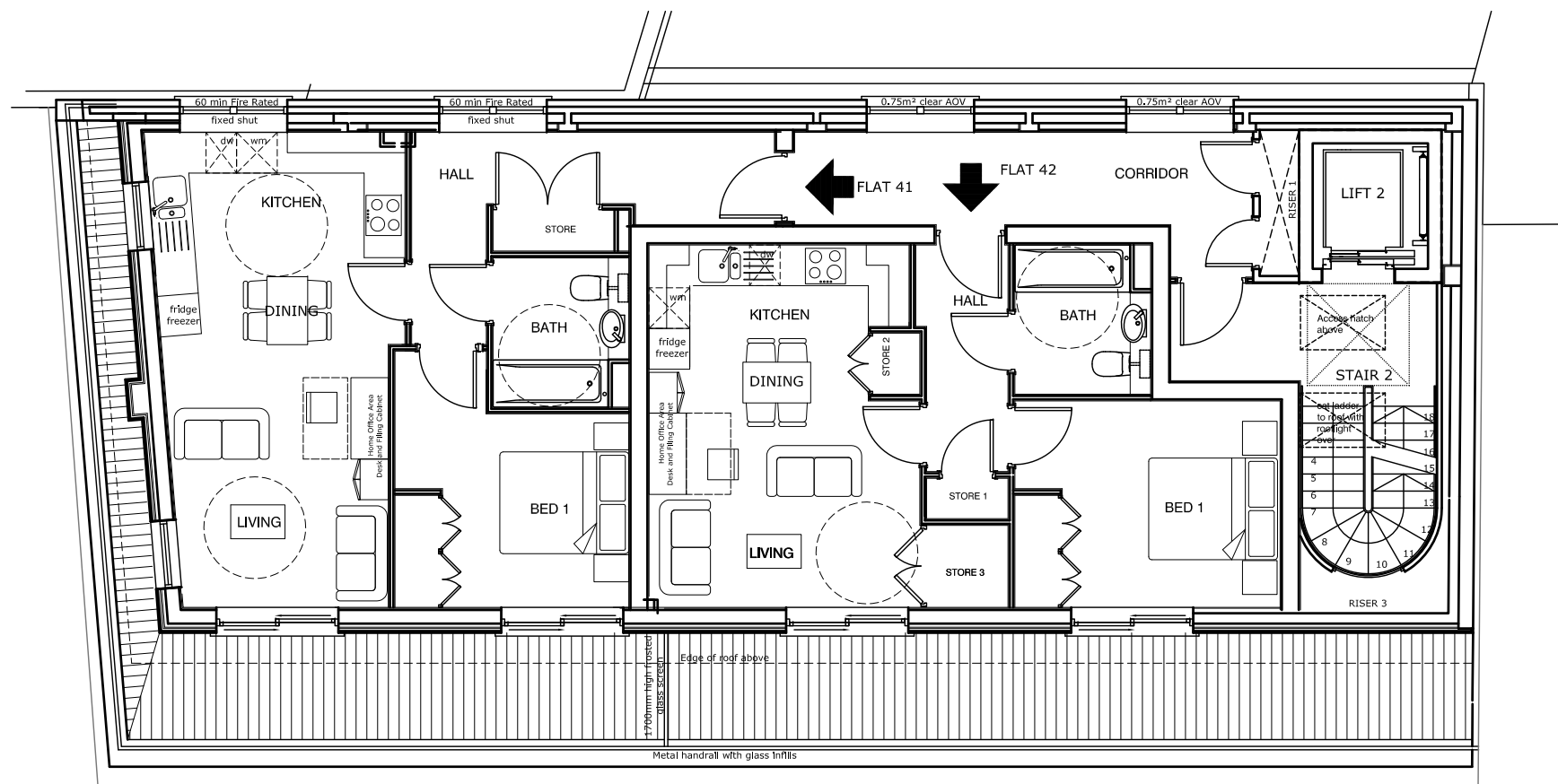

FOURTH FLOOR Residential

Gross internal area :130.06 m² - Including core area

Schedule Of Accommodation

	GIA / m ²	GIA / ft ²
FLAT 31 - 2 Bed	70.3m ²	756.7ft ²
FLAT 32 - 2 Bed	63.4m ²	682.4ft ²
FLAT 41 - 1 Bed	50.9m ²	522.1ft ²
FLAT 42 - 1 Bed	45.3m ²	484.4ft ²

RESPONSIBILITY IS NOT ACCEPTED FOR ERRORS MADE BY OTHERS IN SCALING FROM THIS DRAWING. CONTRACTORS MUST CHECK ALL DIMENSIONS ON SITE. DISCREPANCIES MUST BE REPORTED IMMEDIATELY TO THE ARCHITECT BEFORE PROCEEDING. THIS DRAWING IS COPYRIGHT

Rev.	Date	Description	Initials
P1	24.01.11	Preliminary Issue	WJ
P2	04.02.11	Minor amendments to furniture layout and text	WJ
P3	11.03.11	Planning notes added	TN
P4	28.03.11	Additional stores noted; Kitchen layouts developed with suggested appliances noted.	JE
P5	04.05.11	Schedule of Accommodation updated. Third floor windows moved	TN
P6	01.09.11	Blue text removed. Flats remodeled to maximise internal space to all rooms Planning Submission Issue	JE

CDM Regulations

PLANNING

Nash Partnership

Somerset Coalhouse
234 Sydney Buildings
Bathwick, Bath
BA2 6BZ

Telephone (01225) 442424
Facsimile (01225) 442484
mail@nashpartnership.com

Drawn WJ	Proj Manager RL	Scale 1:100@A3	Date first created 24.01.11
-------------	--------------------	-------------------	--------------------------------

DRAWING No. 10100(L)102	REVISION P6
-----------------------------------	-----------------------

PROJECT
Saffron Hill

TITLE
Third Floor and Fourth Floor