

Existing Rear Elevation

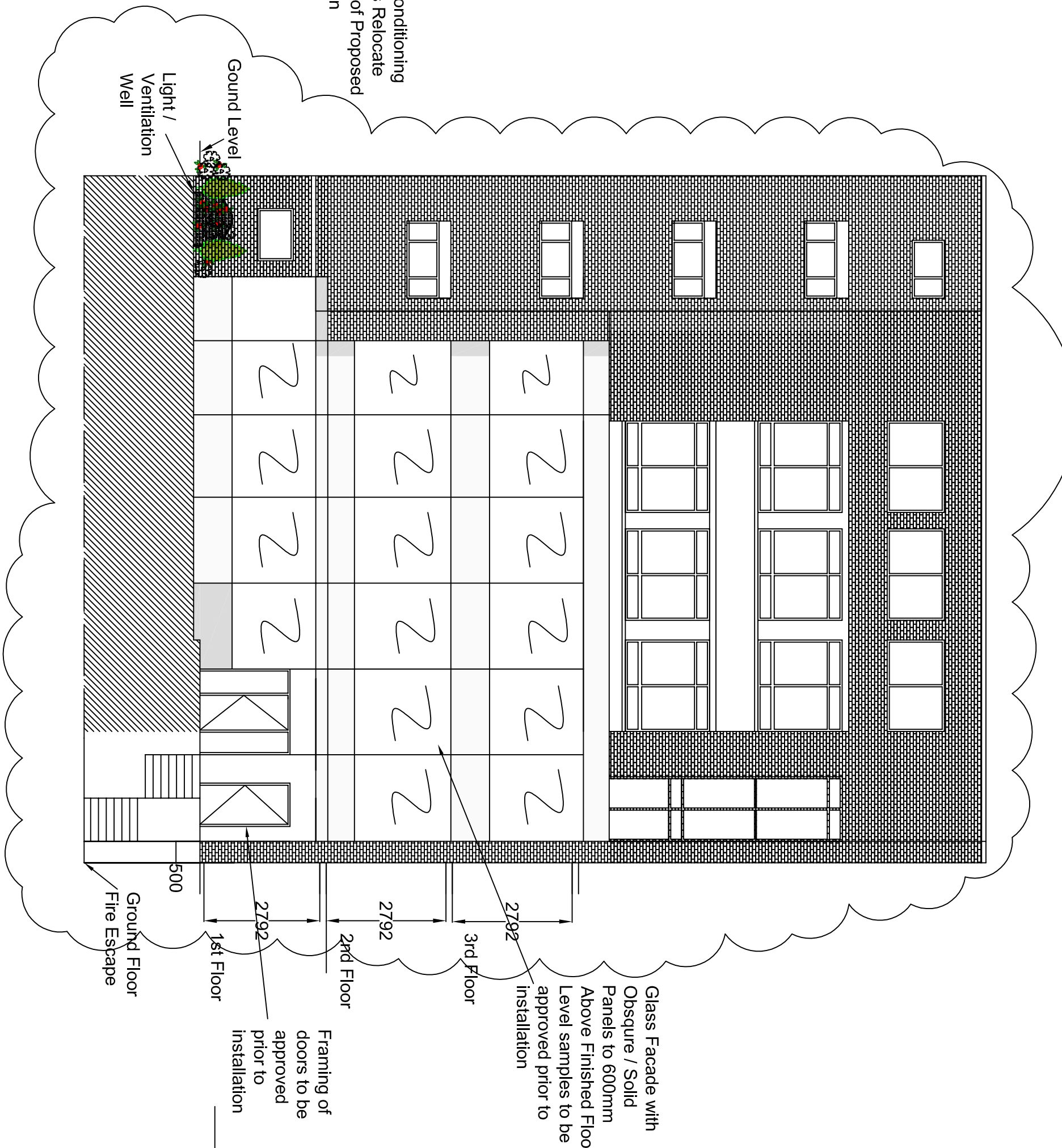

Proposed Rear Elevation

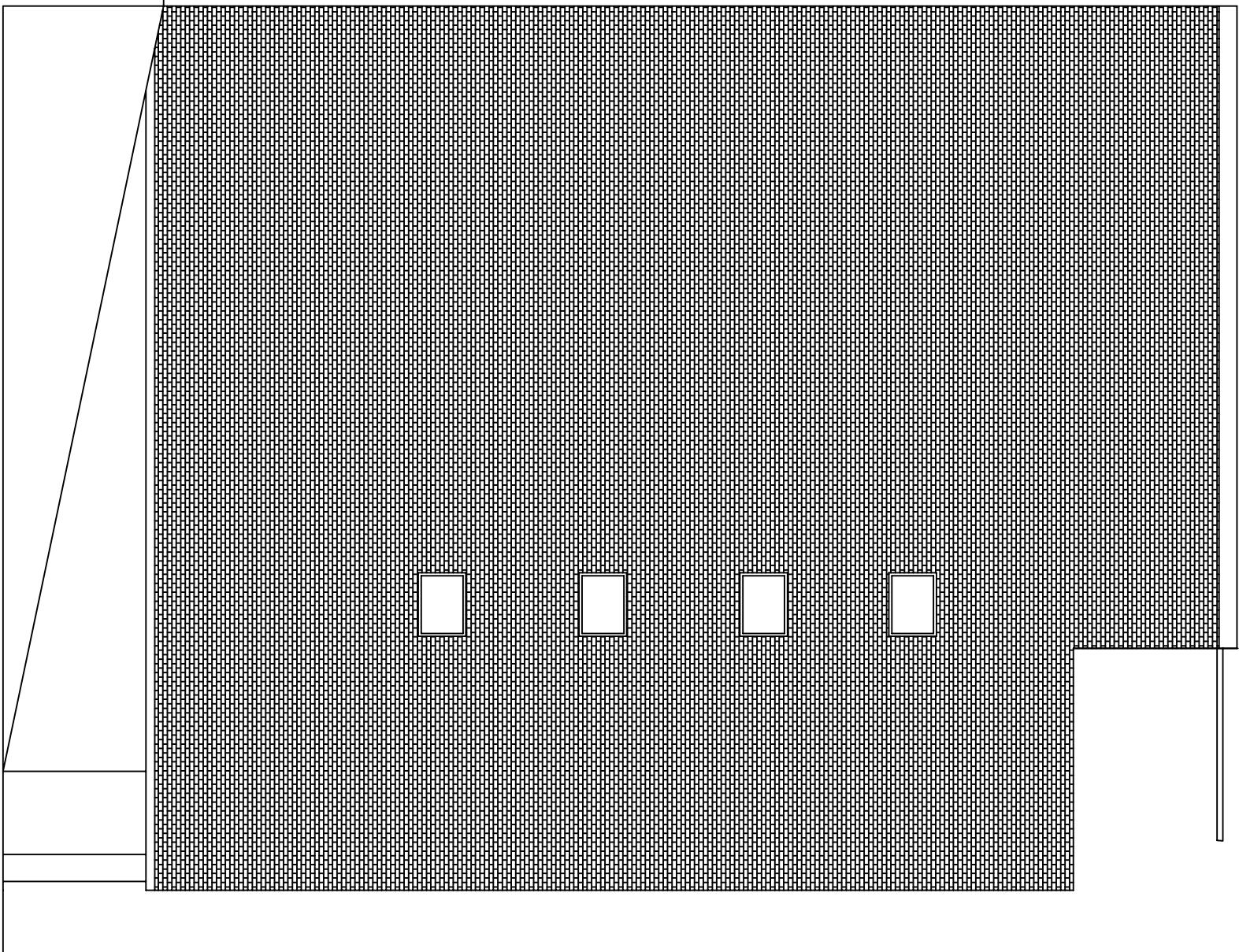

Existing North Elevation

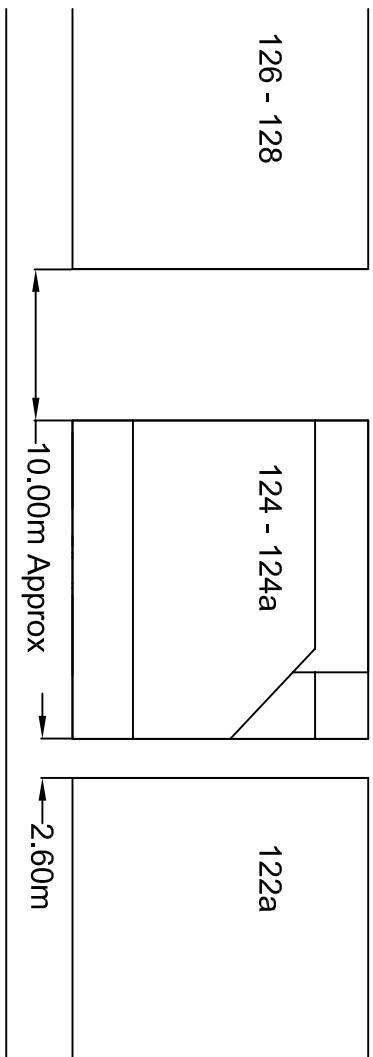

FINCHLEY ROAD

Block Plan
Scale 1:500

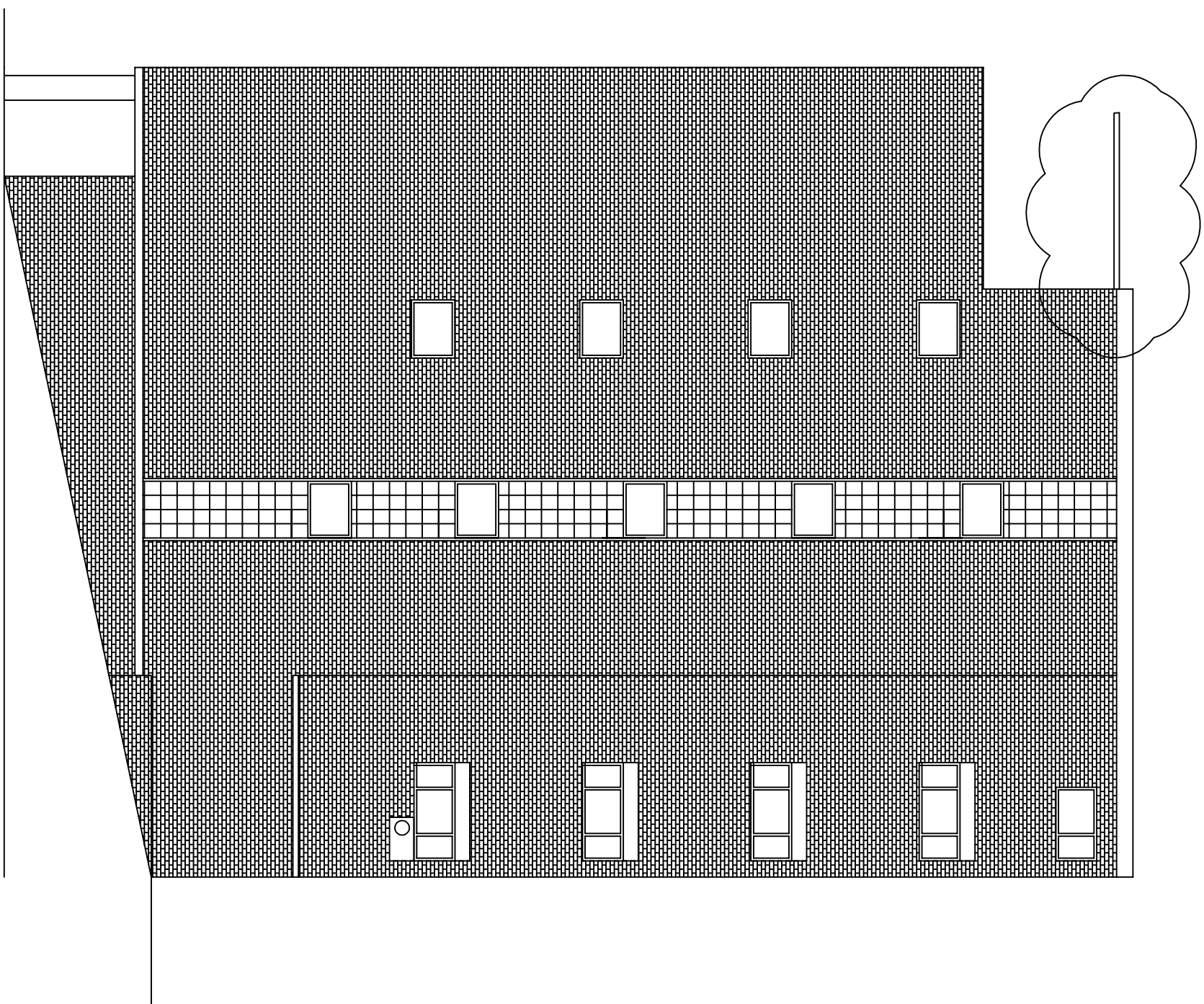

Existing South Elevation



Proposed South Elevation

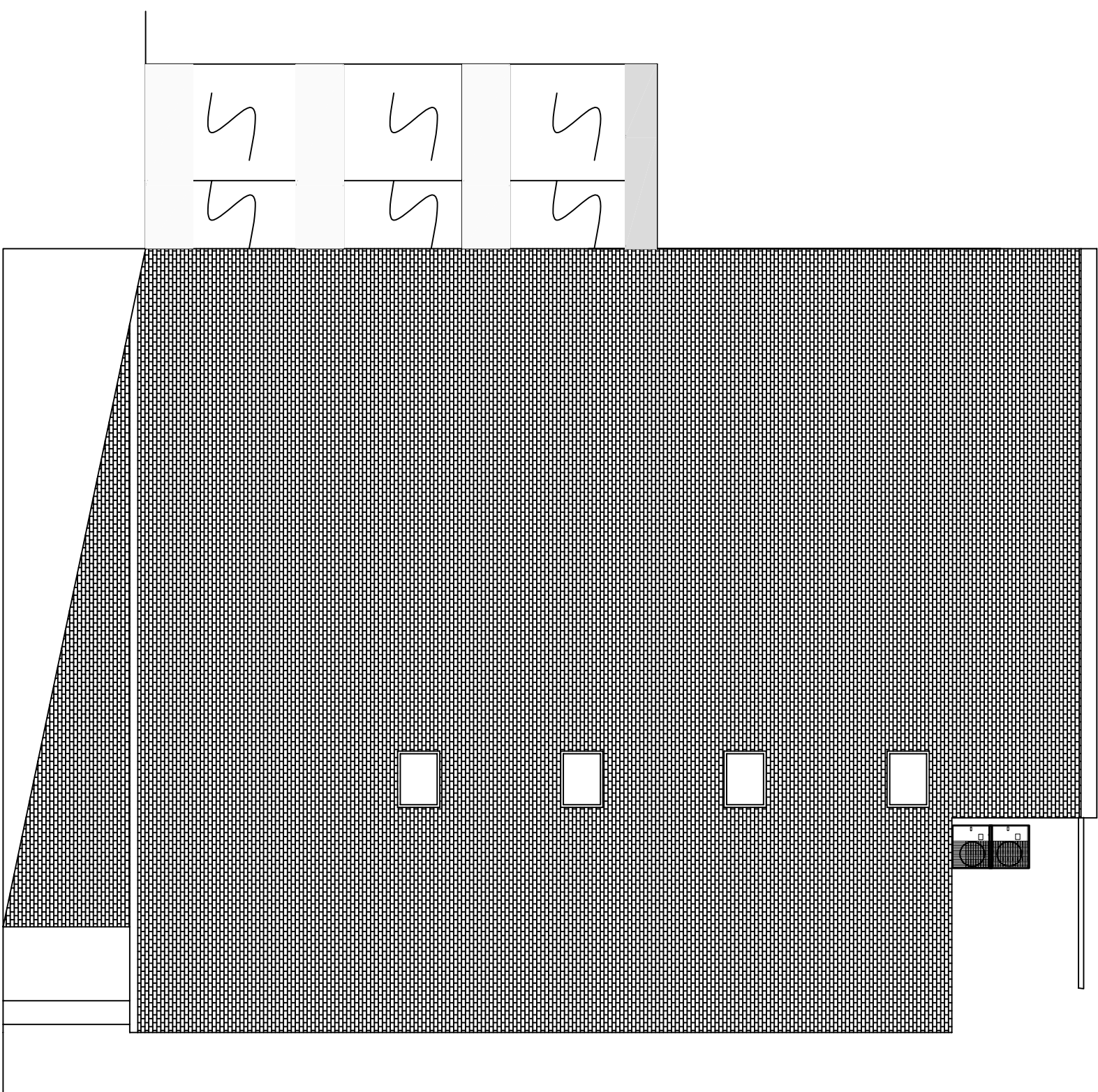

Proposed North Elevation

Client: Joel Newman C/O Nyman Tibson Paul Ltd 124 Finchley Road London NW3 5HT			
TITLE: Proposed Three Storey Rear Extension to Office Block At: 124 Finchley Road London NW3 5HT			
DRAWN BY: MR. JAMES J ELLIS 175 BELMONT ROAD ERITH KENT DA8 1LE			
Rev E	No: CAM/12-05-2011/PLAN	Scale 1:100	Date: 12 May 2011
Part 1 of 2			