

EXISTING FIRST FLOOR PLAN
1: 100

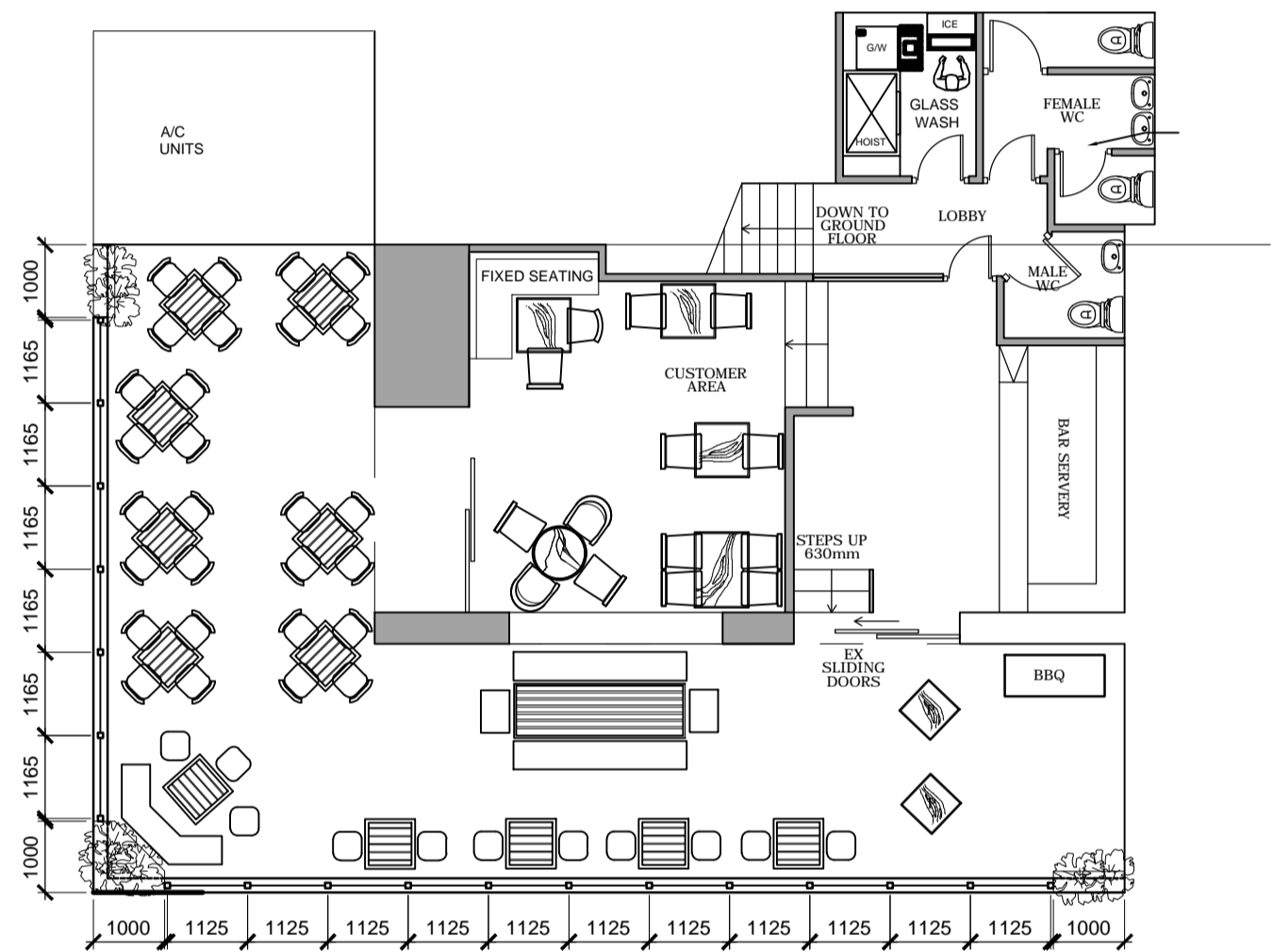

PROPOSED FIRST FLOOR PLAN
1: 100

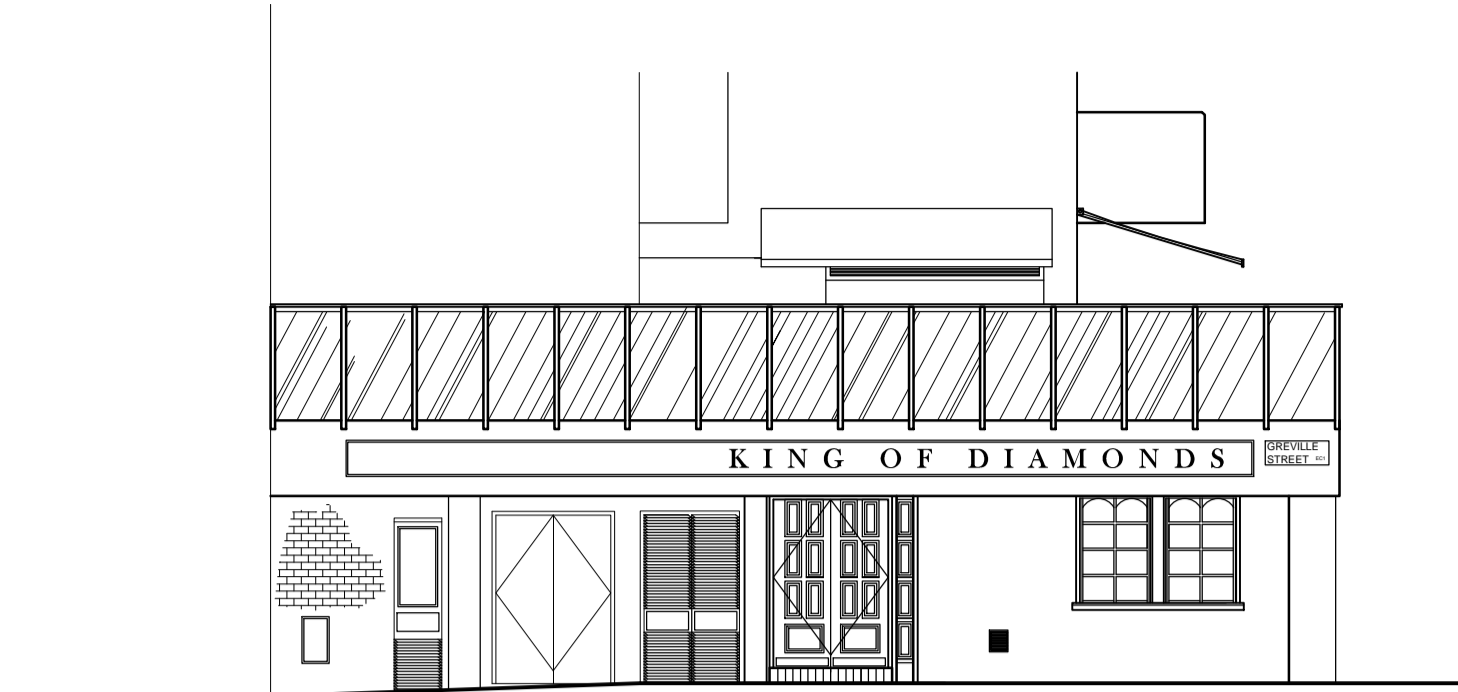

EXISTING GREVILLE STREET ELEVATION
1: 100

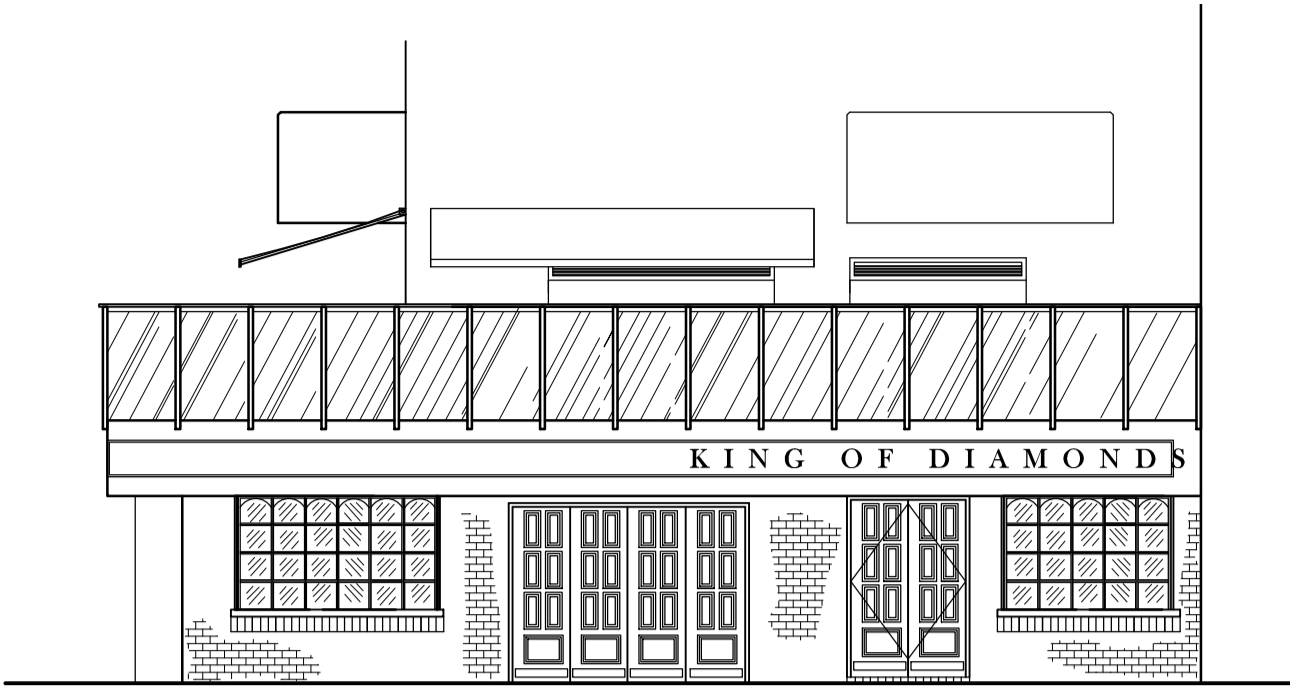

EXISTING LEATHER LANE ELEVATION
1: 100

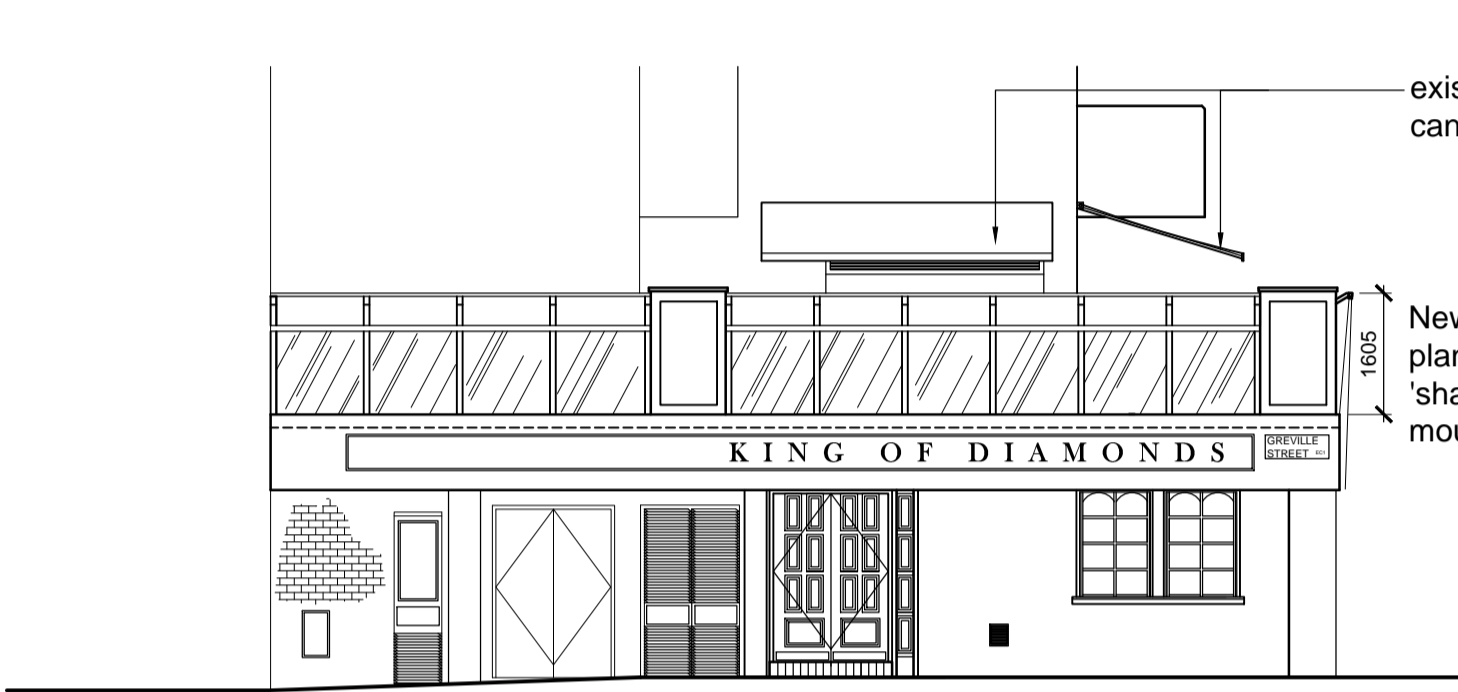

PROPOSED GREVILLE STREET ELEVATION
1: 100

* existing signage to be removed and replaced with new - subject to separate Consent to Display Advertisements Application

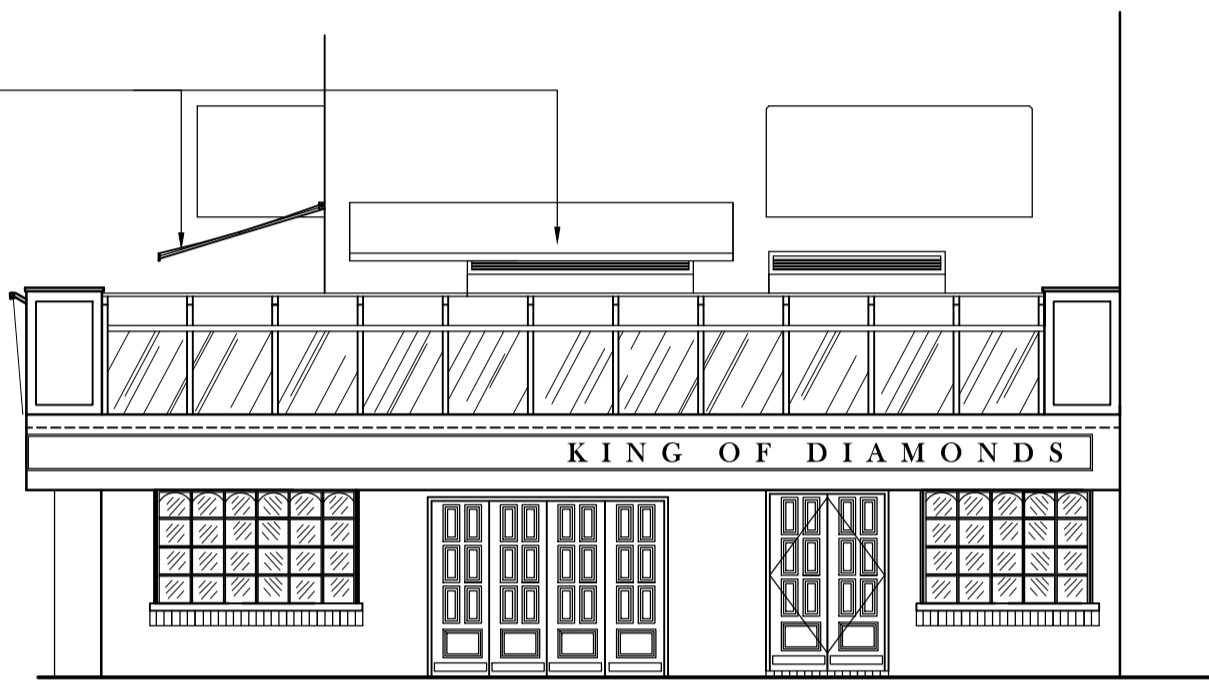

PROPOSED LEATHER LANE ELEVATION
1: 100

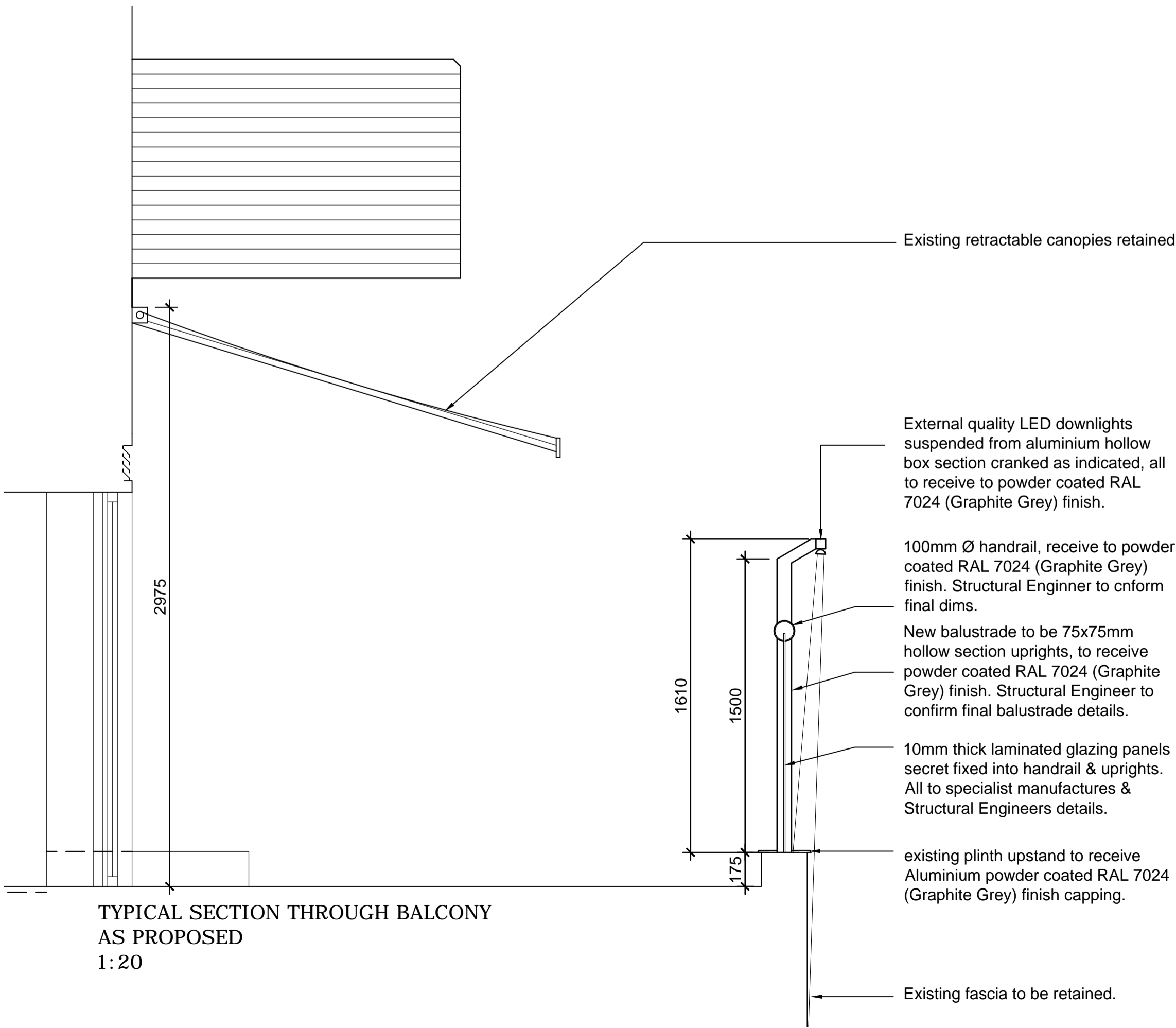

TYPICAL SECTION THROUGH BALCONY
AS PROPOSED
1: 20

A	BALUSTRADE DETAIL TO PATIO REVISED, CRANKED TRUSSES REMOVED FROM SCHEME.	20.11.11
Rev.	Revision Details	Date



newmangaugedesign associates
12-14 Regents Place | Birmingham | B1 3NJ
Tel:0121 212 9800 | Fax:0121 212 9801 | design@newmangaugedesign.com

Client
**STONEGATE
PUB COMPANY**

Project
**KING OF DIAMONDS
GREVILLE STREET
LONDON EC1**

Drawing Title
**EXISTING & PROPOSED
FIRST FLOOR PLANS &
ELEVATIONS**

Date Sept '11	Scale 1:100 & 1:20 @ A1	Drawn By ps
Project No. 1909	Drawing No. 105	Revision A

This drawing is the property of NEWMAN GAUGE DESIGN ASSOCIATES. Copyright is reserved by them and the drawing is issued on the condition that it is not copied either wholly or in part without the prior consent in writing of Newman Gauge Design Associates. All dimensions are to be checked on site prior to the commencement of any work or shop drawings. This drawing is to be read in conjunction with other drawings and specifications where existing.