

PROPOSED SECTION BB

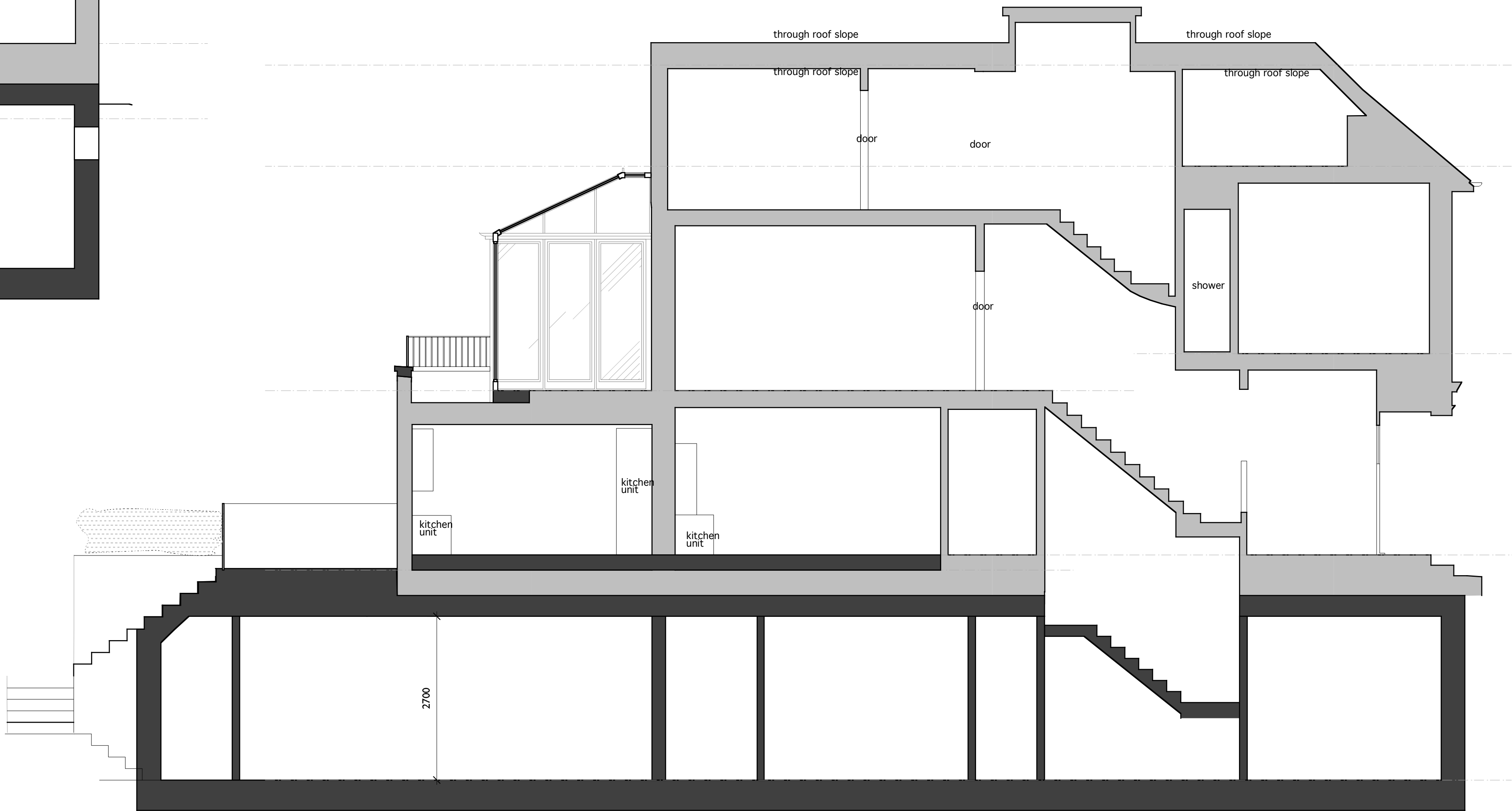

PROPOSED SECTION AA

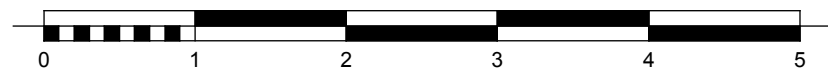

| |
|----------------|
| EXISTING WALLS |
| NEW WALLS |

NOTES
1. This drawing must not be scaled
2. The contractor is to check all dimensions on site

NOTES

All dimensions are to be checked on site by the contractor before any work is commenced.
In the case of apparent discrepancy refer immediately to surveyors.
The accuracy and completeness of this survey is dependent on the original survey brief including the scale intended.
The type and extent of information and the survey accuracy will have been matched to the client's original requirements.
Twickenham Surveys accepts no responsibility or liability to later users without prior consent.
The detail of this survey was established for a brief requiring a 1:50 plot. It is therefore suitable for plotting or planning/designing at scales of 1:50 or smaller.
Levels relate to TBM 10.00m STN1 nailhead as shown on topographical survey.

| | | | |
|---|---------------------|----------------|-----------------|
| dwg type | general arrangement | | |
| dwg status | Planning | | |
| Sacks Maguire Architects 155a Regents Park Road London NW1 8BB Telephone 020 7722 9298 fax 020 7586 9059 | | | |
| Project 28 HOLLYCROFT AVENUE, LONDON NW3 | | | |
| Title Proposed Sections AA & BB | | | |
| Client Mrs. Kate Millward | | | |
| scale | 1:50 A1 | drawn MG | date 12.10.2011 |
| job number | | drawing number | issue |
| 529 | | P07 | |