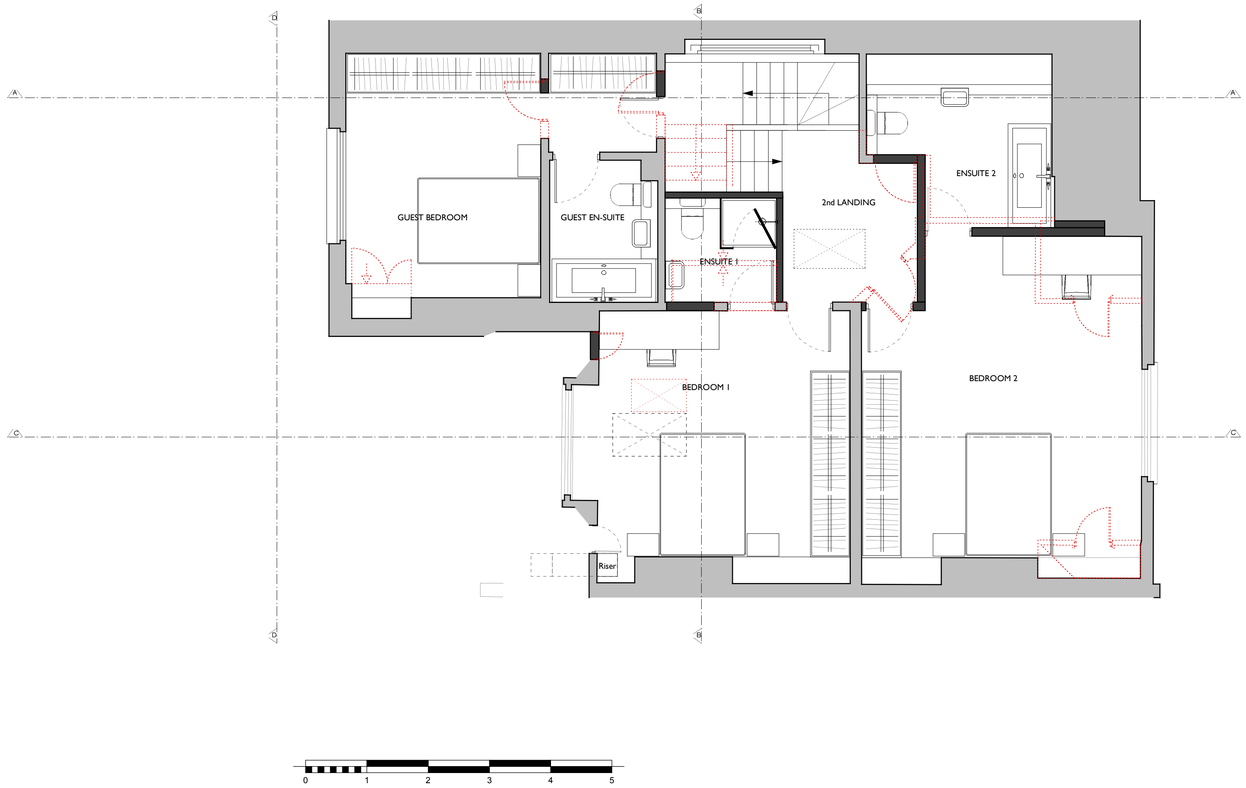

EXISTING WALLS

NEW WALLS

WALLS TO BE DEMOLISHED

NOTES
1. This drawing must not be scaled
2. The contractor is to check all dimensions on site

NOTES

All dimensions are to be checked on site by the contractor before any work is commenced.

In the case of apparent discrepancy refer immediately to surveyors.

The accuracy and completeness of this survey is dependent on the original survey brief including the scale intended.

The type and extent of information and the survey accuracy will have been matched to the client's original requirements.

Twickenham Surveys accepts no responsibility or liability to later users without prior consent.

The detail of this survey was established for a brief requiring a 1:50 plot. It is therefore suitable for plotting or planning/designing at scales of 1:50 or smaller.

The survey grid is not related to Ordnance Survey National Grid.

Level positions are indicated by a cross.

Levels relate to TBM 10.00m STN1 nailhead as shown on topographical survey.

This survey did not include locating underground services and equipment.

Tree girths are representative only and reference should be made to the tree schedule if included in the survey brief.

Levels are taken on b/s kerb unless otherwise indicated.

Window cill and head heights indicate t/s window board and u/s soffite measured internally.

LEGEND

INDICATIVE

dwg type	general arrangement
dwg status	Planning

Sacks Maguire Architects
155a Regents Park Road London NW1 8BB
Telephone 020 7722 9298 fax 020 7586 9059

Project
28 HOLLYCROFT AVENUE, LONDON NW3

Title
Demolitions second floor plan

Client
Mrs. Kate Millward

scale 1:50 A1	drawn MG	date 12.10.2011
job number 529	drawing number D04	issue