

Re - used slates from roof strip on ply backing at 73deg pitch

100x50 sw frame with 18mm ply facing. 50x25mm buttons.

pc concrete coping stone to match existing

Brickwork in flemish bond. Natural mortar colour and struck pointing to match existing

100mm supporting block wall

Phase 1 - brickwork sample only

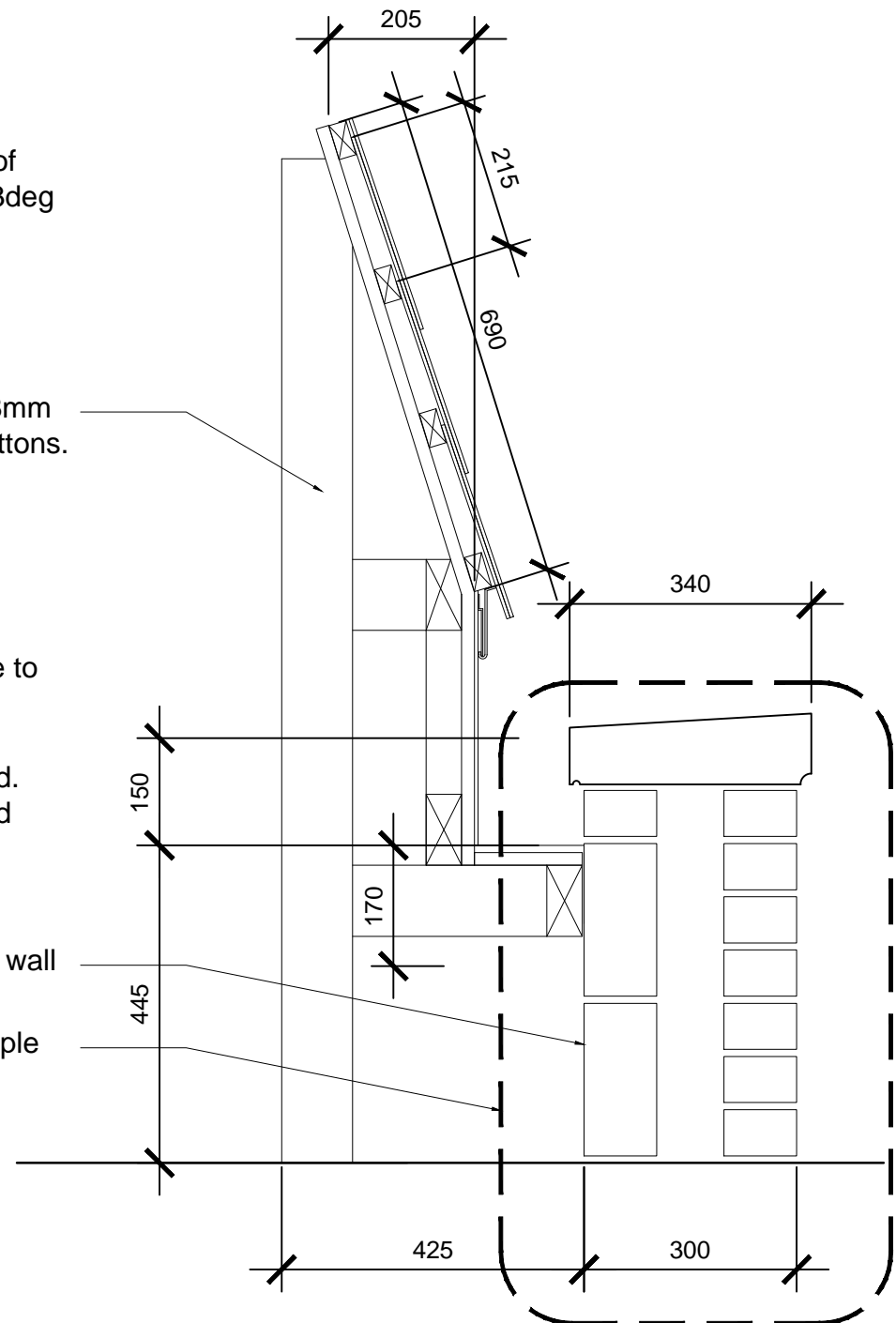

SCALE	1/10	DATE	11.08.11
CAD:	RB	PLOT DATE:	
TITLE	sample brick and roof construction panel	JOB No	GH
		DWG No	SK 002 B

PROJECT	GOODENOUGH COLLEGE	© KDS & ASSOCIATES LIMITED
---------	--------------------	----------------------------

DO NOT SCALE
All dimensions to be checked on site. Errors or omissions should be reported to KDS & Associates.
© Copyright belongs to KDS & Associates

Revision	Description	Date
A	adjusted coping and pointing notes	19.08.11
B	Coping added	22.08.11
C	Scale bar added	21.10.11

KDSASSOCIATES LTD
DESIGN • ARCHITECTURE • MANAGEMENT • CONSULTANTS
204 The Blackfriars Foundry,
156 Blackfriars Road, London SE1 8EN
T: 020-7721 7091 F: 020-7721 7093
E-mail: cad@kdsassociates.co.uk