



Appendix 2: 2.27 Detail of the modern ceiling rose at the ground floor front room.



Appendix 2: 2.28
Detail of the window and the vertical sliding shutter at
the ground floor front room.



Appendix 2: 2.29
General view into the ground floor rear room.



Appendix 2: 2.30 Detail of the modern door surround and original cornice at the ground floor rear room.



Appendix 2: 2.31 Detail of the window at the ground floor rear room.



Appendix 2: 2.32 View down the stairs to the rear door/half landing.



Appendix 2: 2.33 Detail of original skirting at the curved stairwell corner.



Appendix 2: 2.34 The first floor front room.



Appendix 2: 2.35
The fireplace at the first floor front room.



Appendix 2: 2.36
The doors and surround at
the first floor front room.



Appendix 2: 2.37
The doors and surrounds
of the first floor rooms.



Appendix 2: 2.38
Detail of a typical door surround.



Appendix 2: 2.39 The first floor rear room.



Appendix 2: 2.40
The window surround at
the first floor rear room.



Appendix 2: 2.41
View down the staircase from the first floor.



Appendix 2: 2.42 View of the staircase at the second floor.



Appendix 2: 2.43 Detail of the ceiling rose at the second floor stairwell.



Appendix 2: 2.44 The second floor front room.



Appendix 2: 2.45 The second floor front room.



Appendix 2: 2.46 Detail of an original window with modern surround at the second floor front room.



Appendix 2: 2.47
An original window at the second floor front room.



Appendix 2: 2.48 The second floor rear room.

Appendix 3: Documentary research

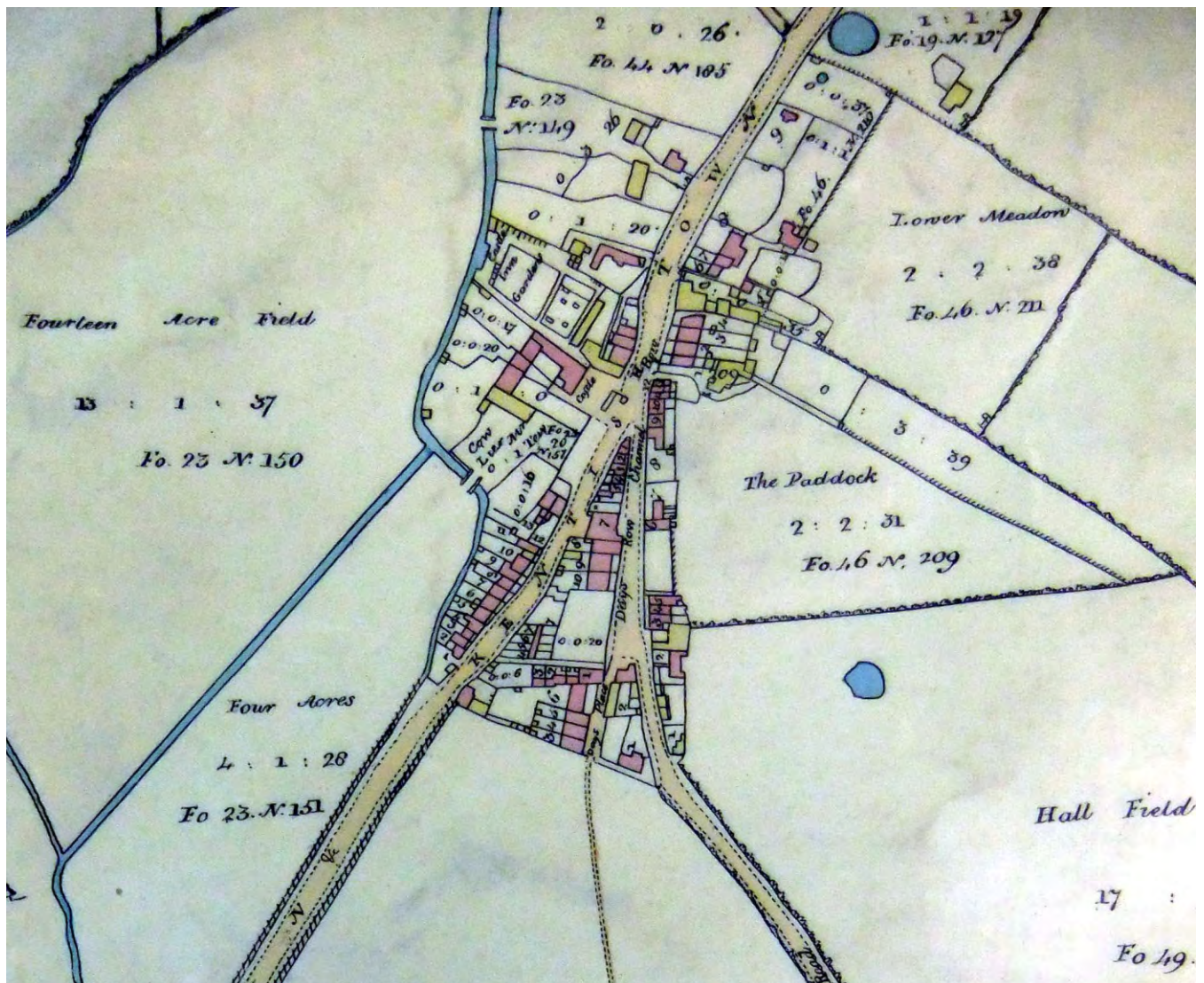

Appendix 3: 3.1 Map of St Pancras, 1801

Parish of St. Pancras, in the County of Middlesex.

METROPOLIS LOCAL MANAGEMENT ACT.

DEPARTMENT OF WORKS.

District.

Plan of No.

22 Jeffreys St. Camden

NOW 13 JEFFREYS STREET.

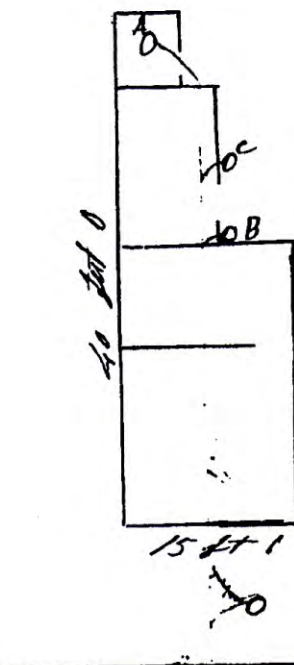

SCALE OF FEET.

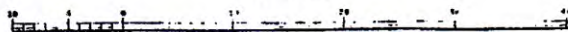

- | | | |
|--------------------------------------|---------------------|-----------------------------|
| A. Water Closets | B. Rain Water Pipes | C. Sinks to Yards and Arcus |
| D. Sinks to Kitchens and Wash-houses | E. | F. |
- Area of Premises *14 ft 11 in*
 Class and description of House *14 ft 11 in*
 Depth of Sewer below surface of Street *14 ft 11 in*
 " Basement "

Approved

J. M. [Signature]
 Assistant Surveyor.
J. M. [Signature]
 Chief Surveyor.

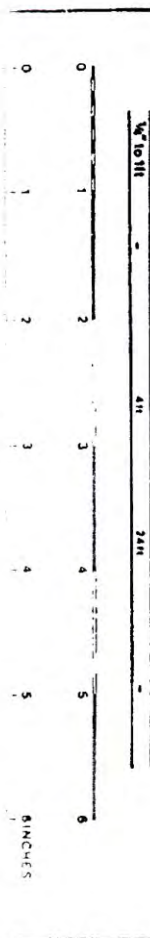

Appendix 3: 3.2 Block plan of the building, accompanying a drainage application dated 1859.

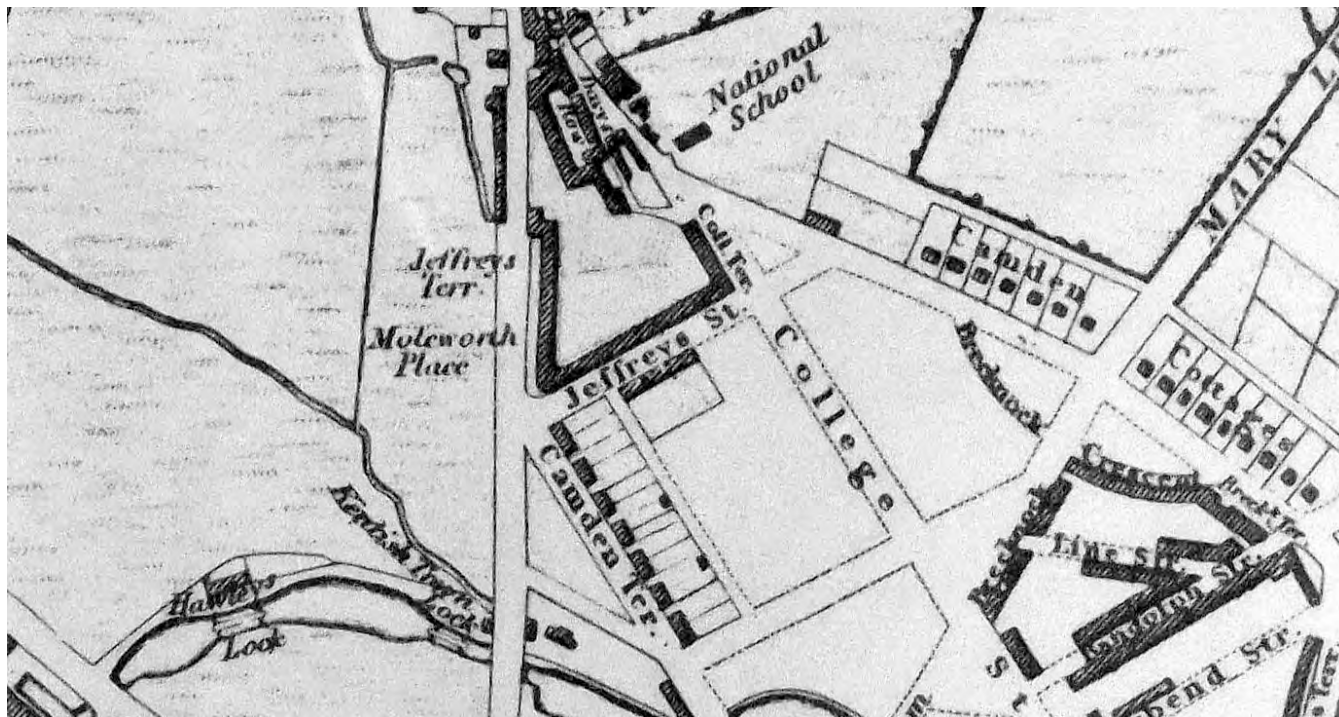

Appendix 3: 3.3 Greenwood's map of London, 1827.

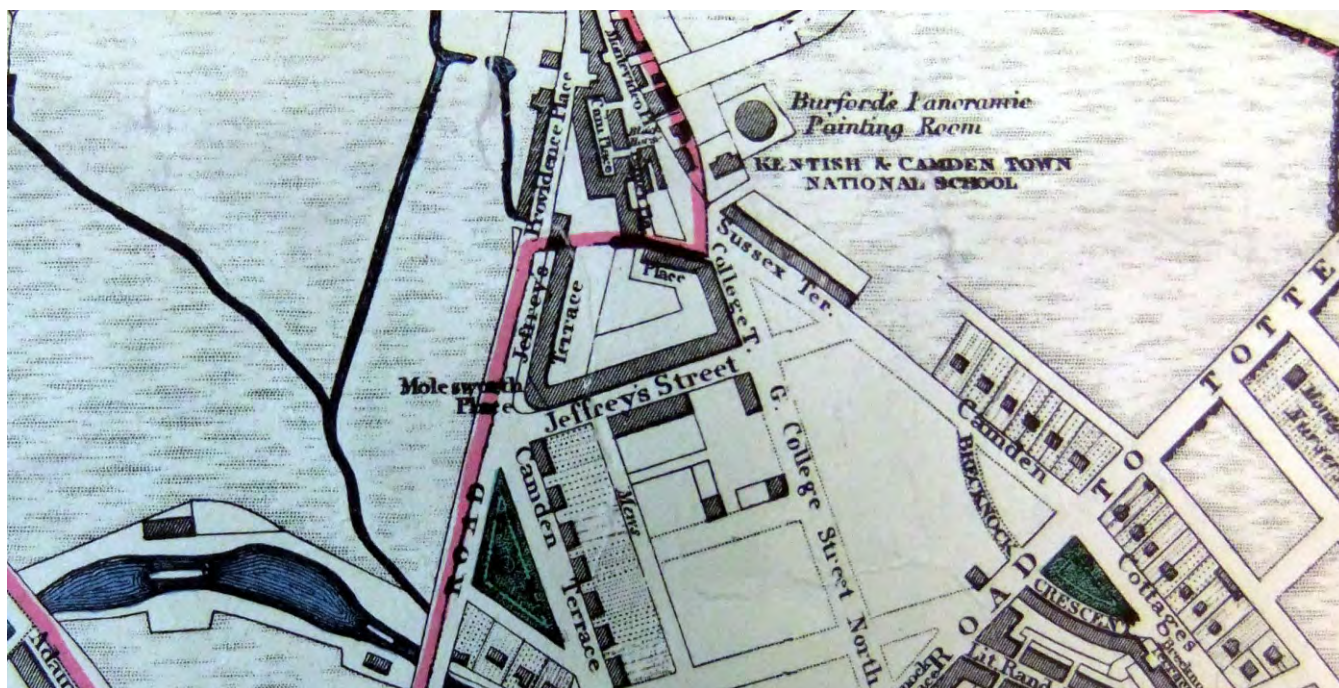

Appendix 3: 3.4 Map of St Pancras, 1834.



Appendix 3: 3.5 Ordnance Survey Map, XVI. SE 1:2500, 1870.

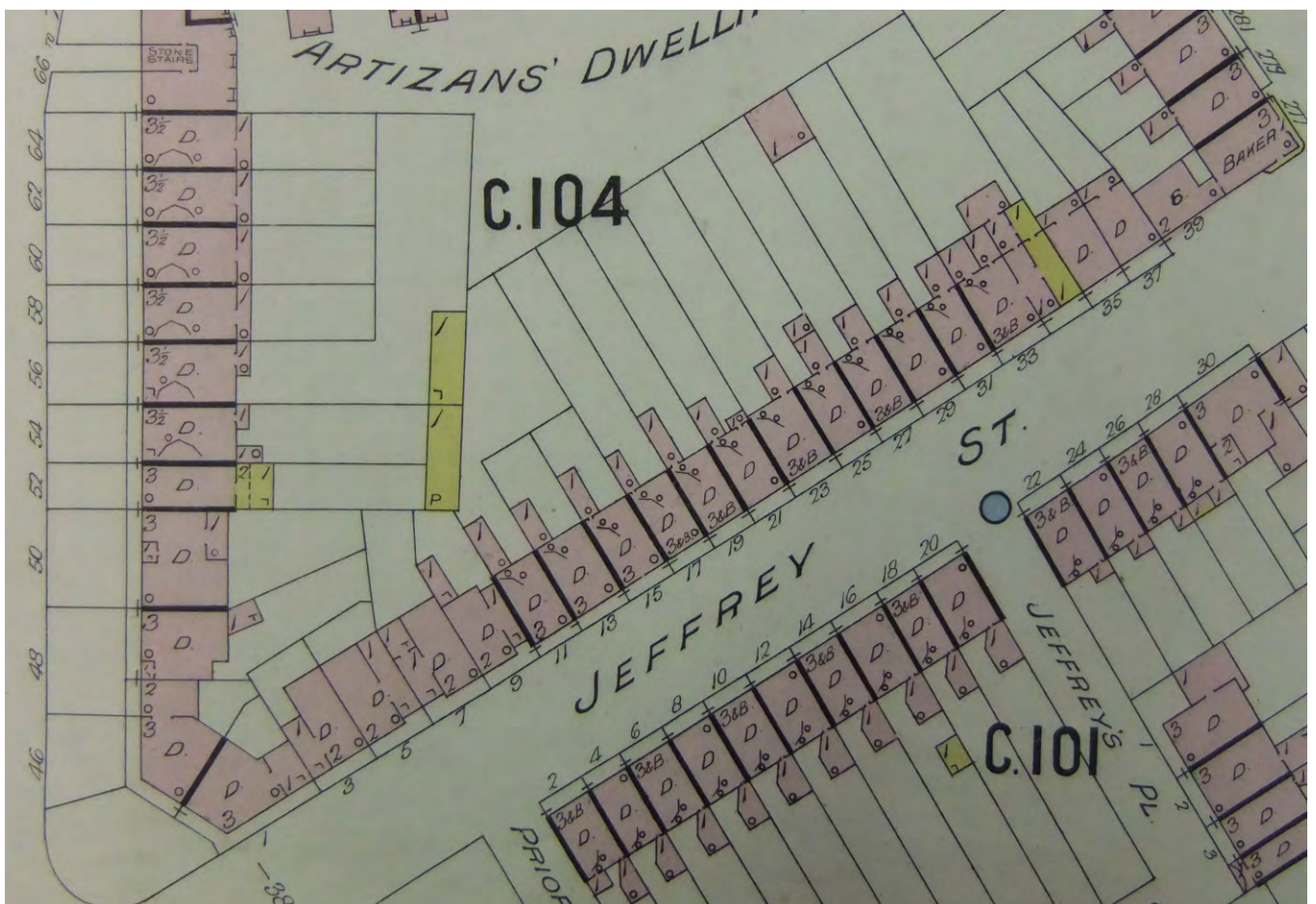

Appendix 3: 3.6 Goad map, May 1900.

INITIAL LETTERS FOR REFERENCE.

S = Sink.	Tap = Drawtap over.	T = Trap or Syphon Trap.	Bt = Basement.
L = Lavatory.	WC = Water-closet.	FAI = Fresh Air Inlet.	Grd = Ground.
B = Bath.	U = Urinal.	CA = Clearing Arm.	Flr = Floor e.g. 1st Flr.
WP = Wastepipe.	SP = Soilpipe.	PA = Plunging Arm.	1st Flr., &c.
RWP = Rainwater Pipe.	V = Vent or Vent Pipe.	WH = Washhouse.	Open space, open under, or
G = Gully.	MH = Manhole or Inspection Chamber.	Sc = Scullery.	open over, to be stated

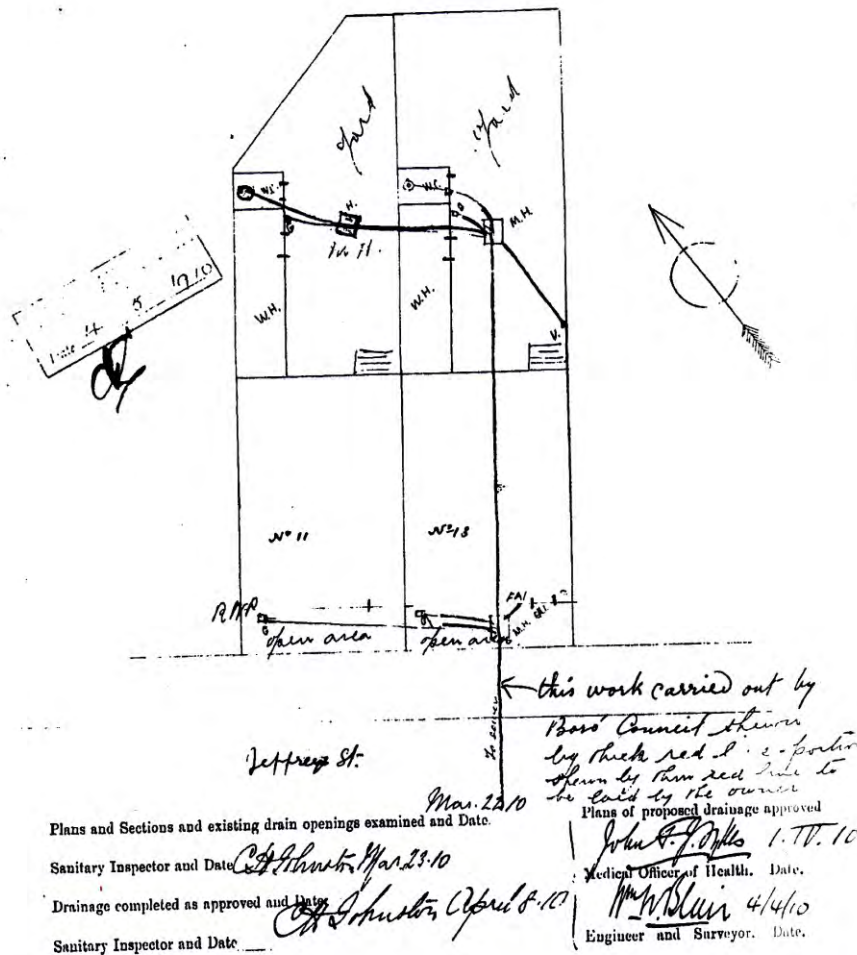

id must be
black ink.
ins in red;
the levels
ions along
ing, means

Appendix 3: 3.7 Joint drainage application drawing for numbers 11 and 13, 1910.

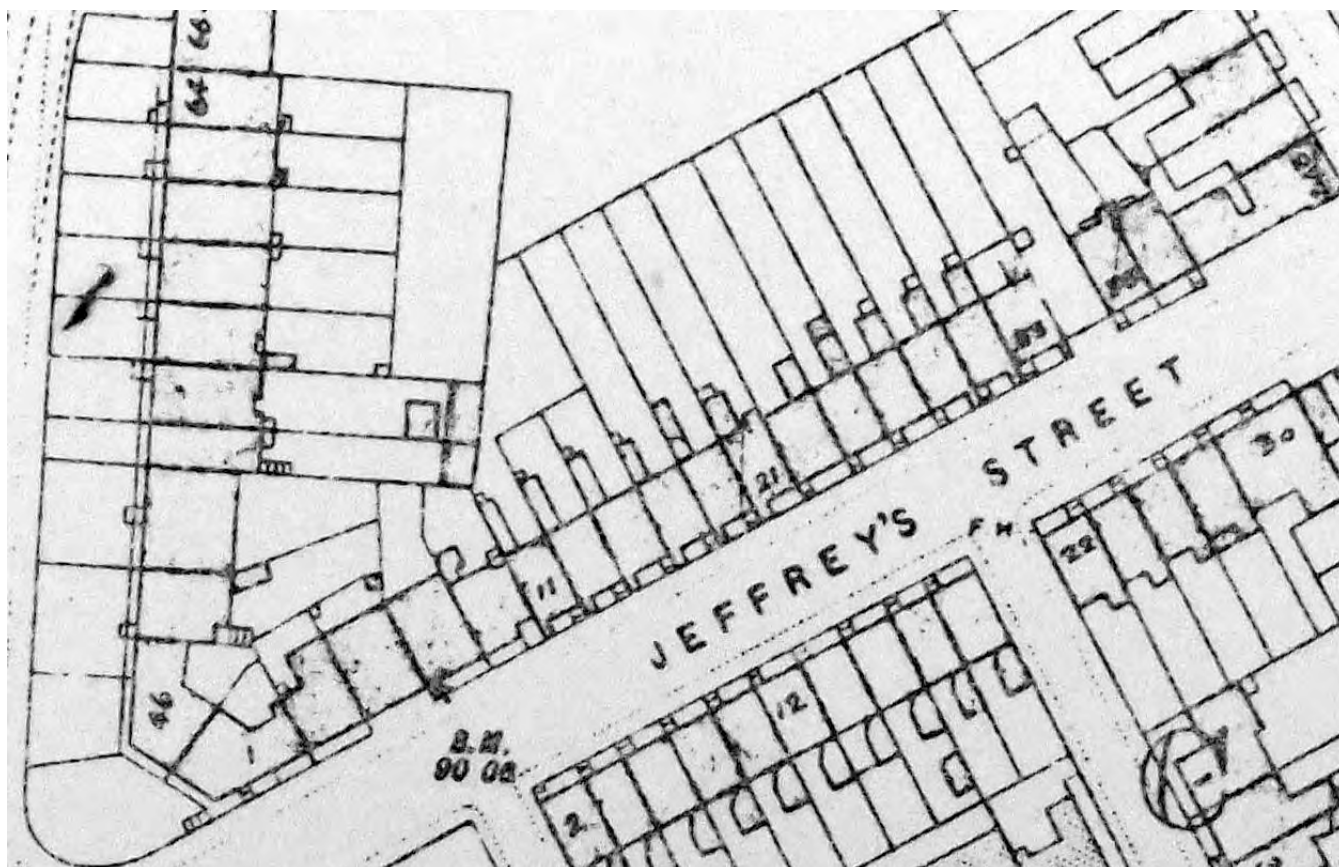

Appendix 3: 3.8 Ordnance Survey Map, LCC revision. VII.12 1:1056, 1938.

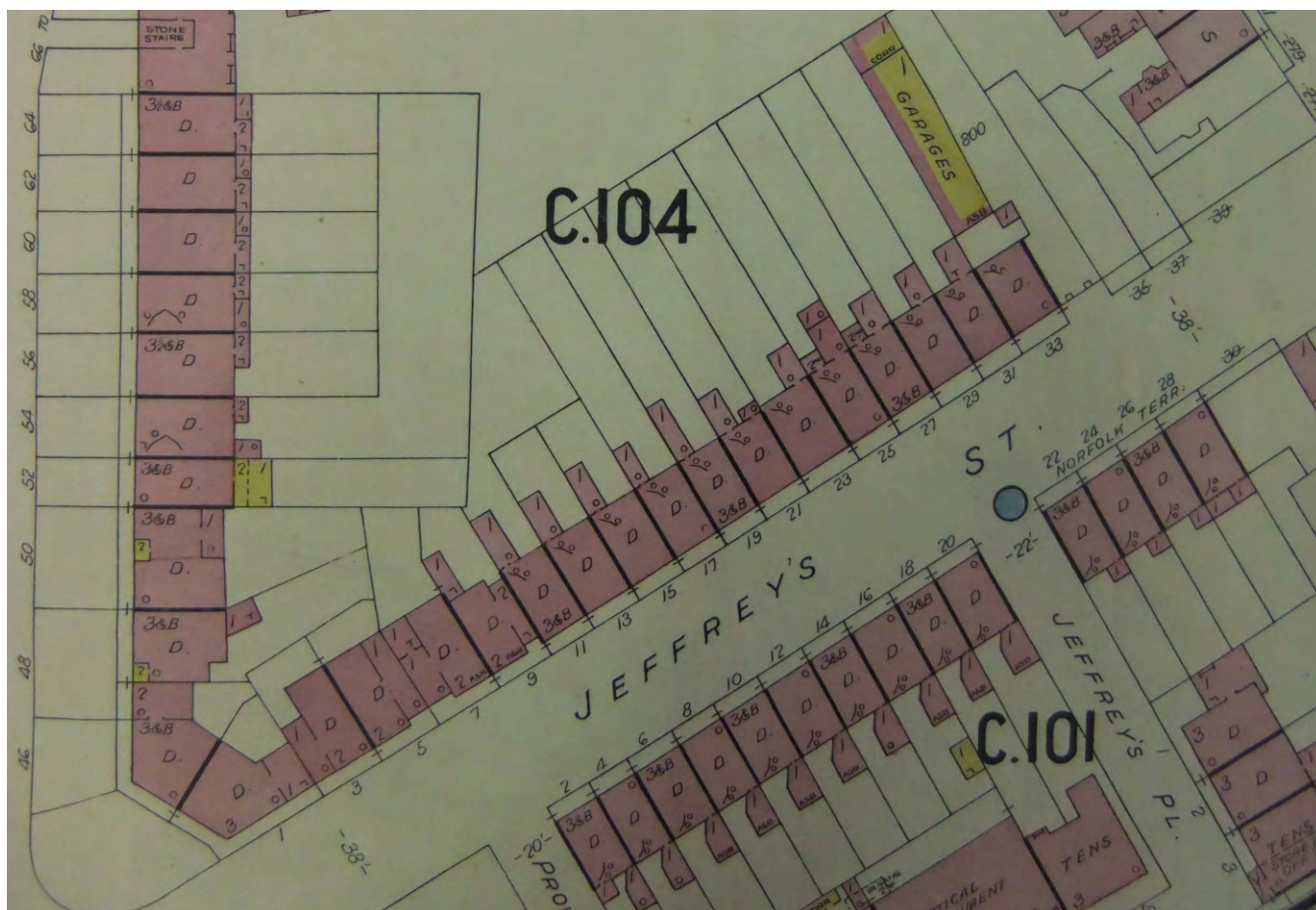

Appendix 3: 3.9 Goad map, 1951.



Appendix 3: 3.10 Goad map, revised to May 1957.



Appendix 3: 3.11 Nos. 11-13 Jeffrey's Street, 1969.



Appendix 3: 3.12 Two photos of Nos. 11-33 Jeffrey's Street, 1975.