

General Design Notes.

New Partition is to be made from timber stud wall and plaster board.

New Skirting to match the original.

Make good where non-original dado have been removed.

Make good ceiling and repair where non-original ceiling roses have been removed.

Front and back walls to be relined with insulating plaster board.

All other walls to be carefully made good.

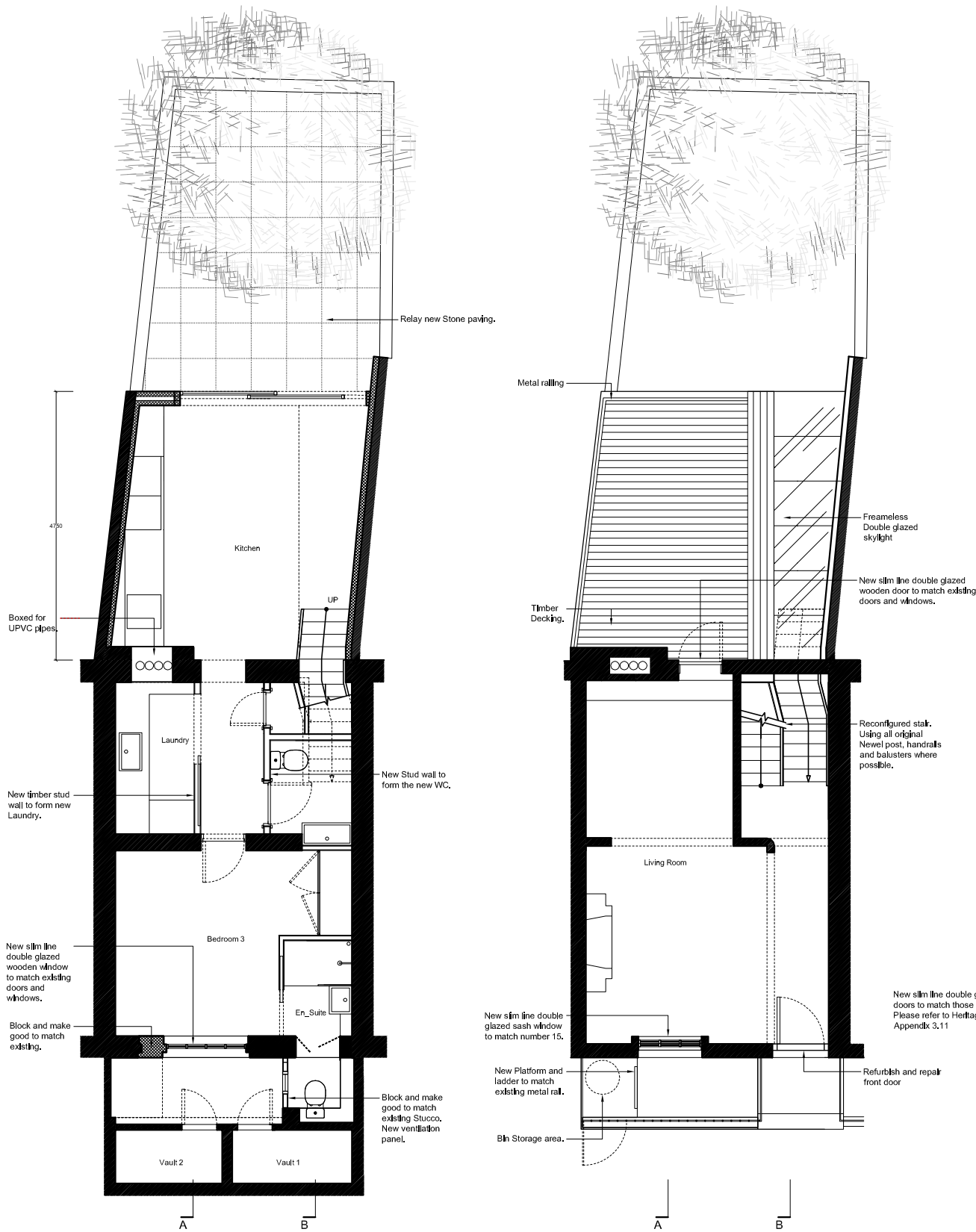

Basement Level

Ground Level

1st Level

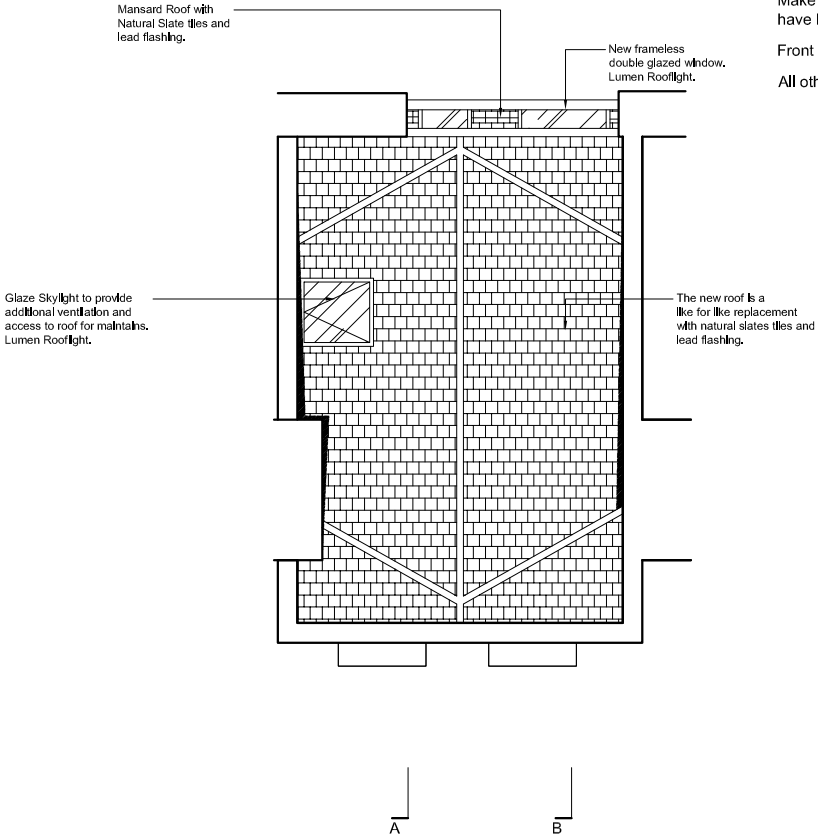

Roof Plan

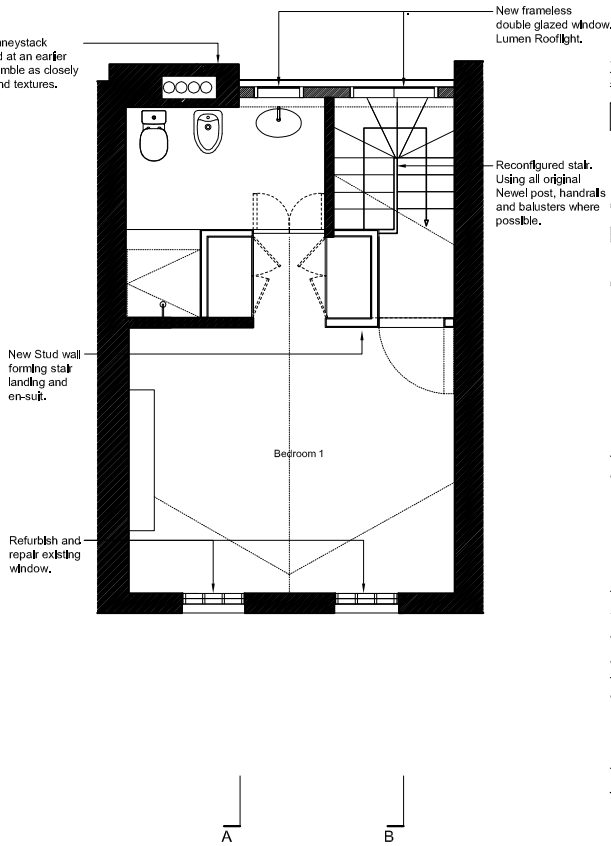

2nd Level

This drawing to be read in conjunction with the Heritage Statement and Design and Access Statement.

revision	date	by
----------	------	----

SMD

Project  
13 JEFFREY STREET  
LONDON NW1 9PS

drawing title  
PROPOSED  
FLOOR PLANS

scale 1/100 @ A3 1/50@A1  
date OCT 2011  
drawn SMT

drawing status

PLANNING

job no. drawing no. revision  
331 PA 06

[ Susan Minter Design | Email. design@susanminter.com  
1 Butler House, 51 Curtain Road, London EC2A 3PT  
Telephone. 020 7242 1770

This drawing is the copyright of Susan Minter Design and cannot be used for any other purpose than the one for which it was prepared