

1:250 Block Location Plan: Application site shown in red

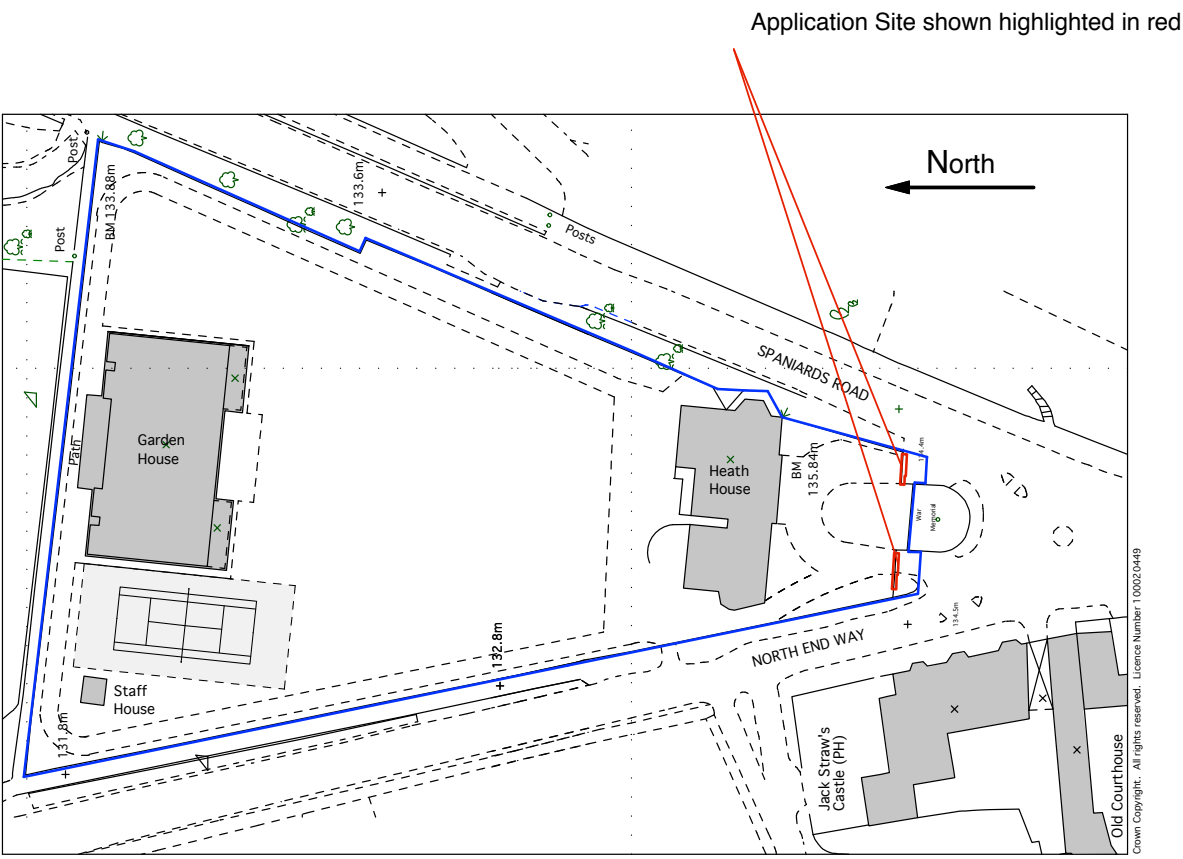

1:1250 OS Location Plan: Application site shown in red, further land owned by the applicant shown outlined in blue



Existing Gates (Gate 2) shown from Spaniards Way. Pier 2 (right hand side of photograph) to be demolished and rebuilt to match existing. Existing gates removed and protected during the works

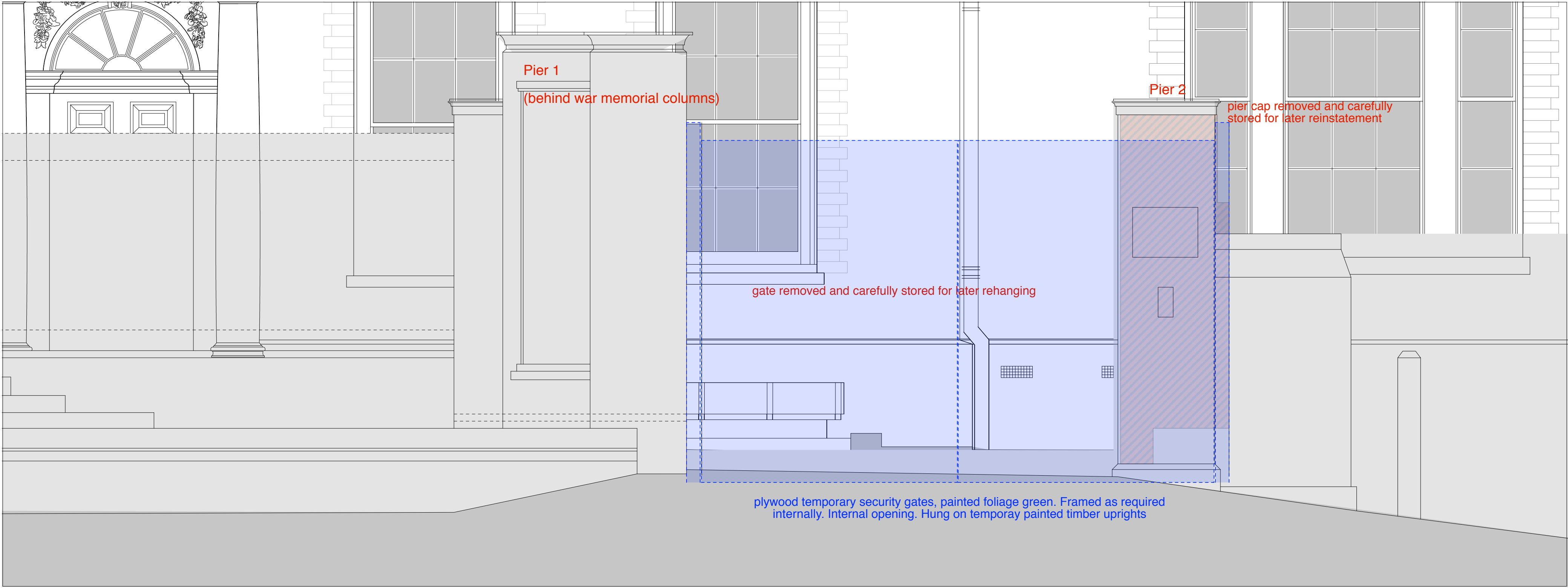

1:20 Elevation of gate and wall from North End Way

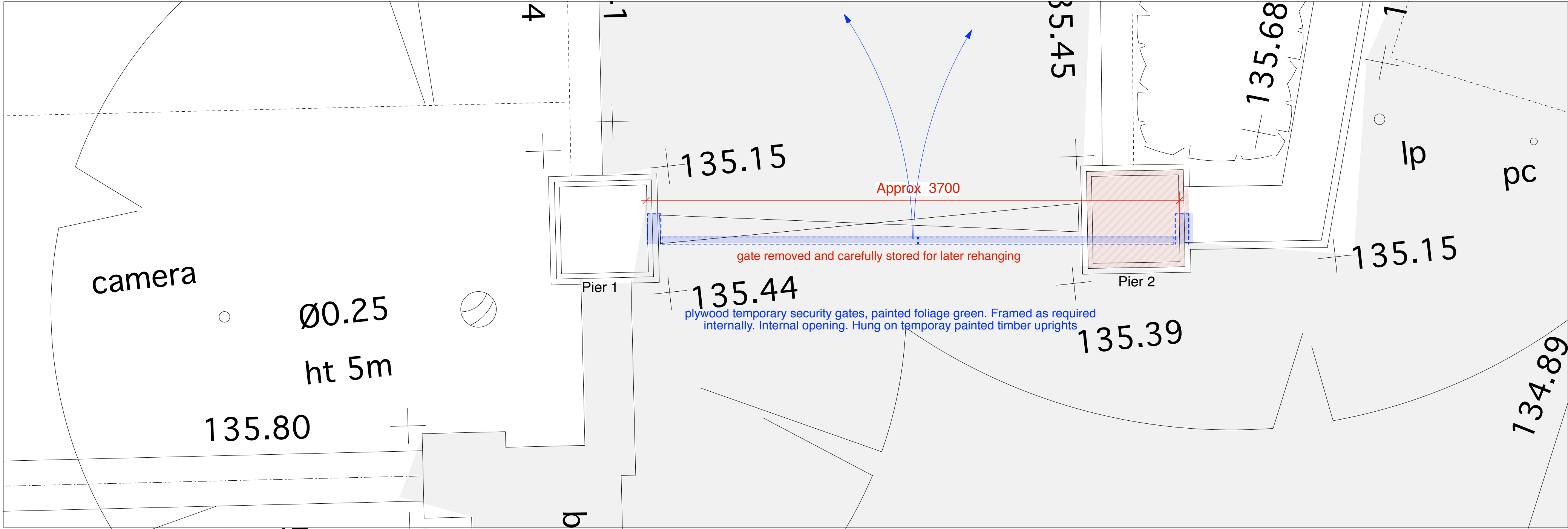

1:20 Plan of Gate 2

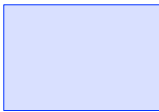

-  = DEMOLITION OF EXISTING FABRIC
-  = TEMPORARY WORKS

Detail of existing Pier 2 to be demolished and rebuilt to match existing. Existing gates removed and carefully stored for later rehanging

Pier 2 to be taken down, pier cap to be carefully set aside for later reuse.

Temporay painted 2.4m high plywood access gates erected on suitable posts to give 3.7m clear opening

At the end of the relevant part of works requiring widened access wall and pier are to be reinstated.

Wall is to be reconstructed from 50/50 Ibstock West Hoathly Handmade 65mm brick and Ibstock West Hoathly Multi bricks in Hawkstone Lime mortar with rubbed and brushed joint coursing and bond to match existing

Pier is to be reconstructed from 50/50 Ibstock West Hoathly Handmade 65mm brick and Ibstock West Hoathly Multi bricks in Hawkstone Lime mortar with rubbed and brushed joint, coursing to match Pier 2. Existing pier cap reinstated on new pier.

Project			Charlton Brown Architects	
Heath House, NW3 7ET				
Title	Number			
Demolition and erection of temporary access gates to South Eastern entrance gateway to forecourt		1017/TempGate/2/01		
Date	Oct 2011	Scale	Scales @ A1	
This drawing is copyright			Revisions	