

1:250 Block Location Plan: Application site shown in red

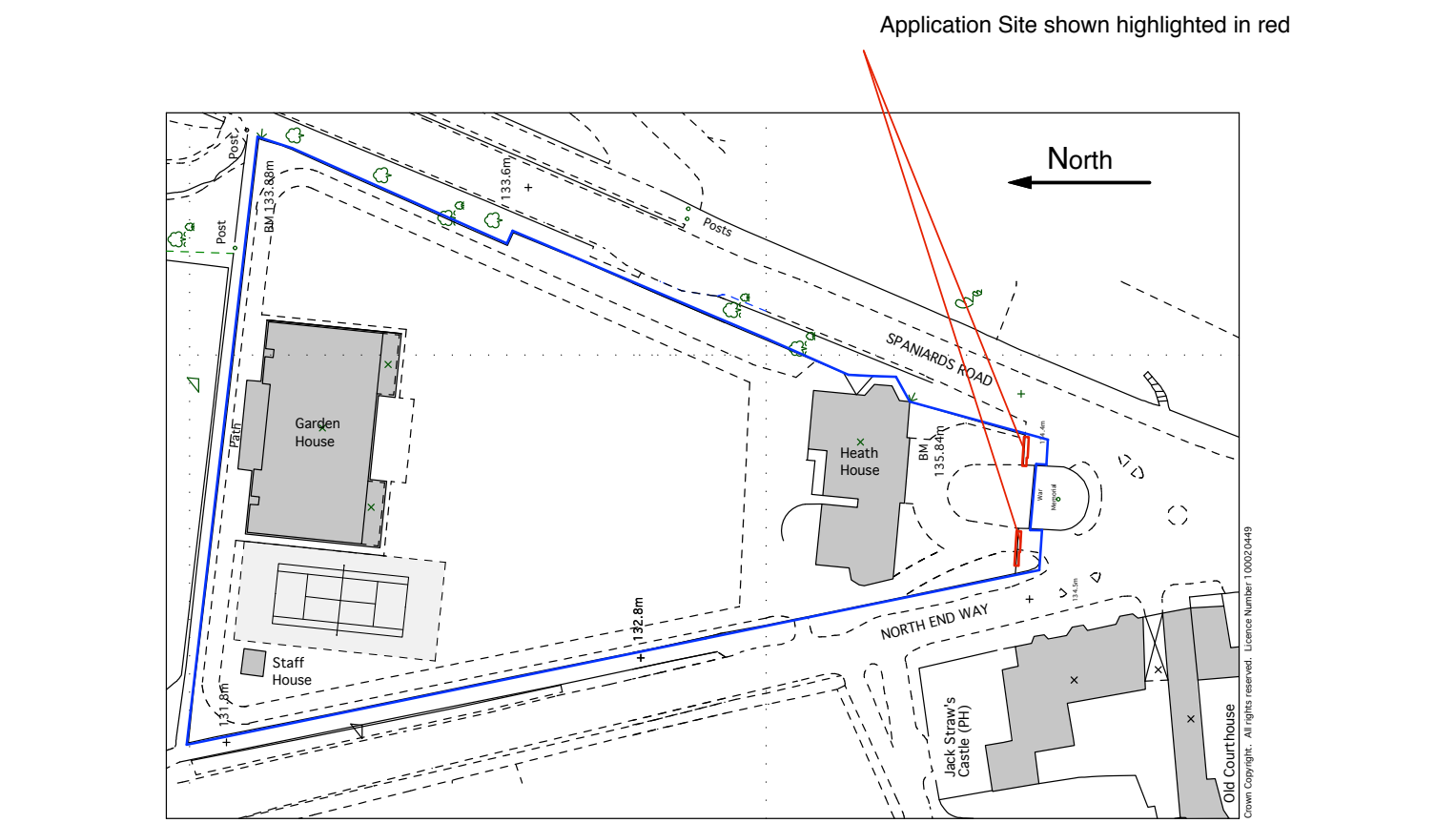

1:1250 OS Location Plan: Application site shown in red, further land owned by the applicant shown outlined in blue



Existing gates shown from the forecourt of Heath House Pier 1 (right hand side of photograph) to be demolished and rebuilt to match Pier 2 (left hand side of photograph) to be retained and protected during the works

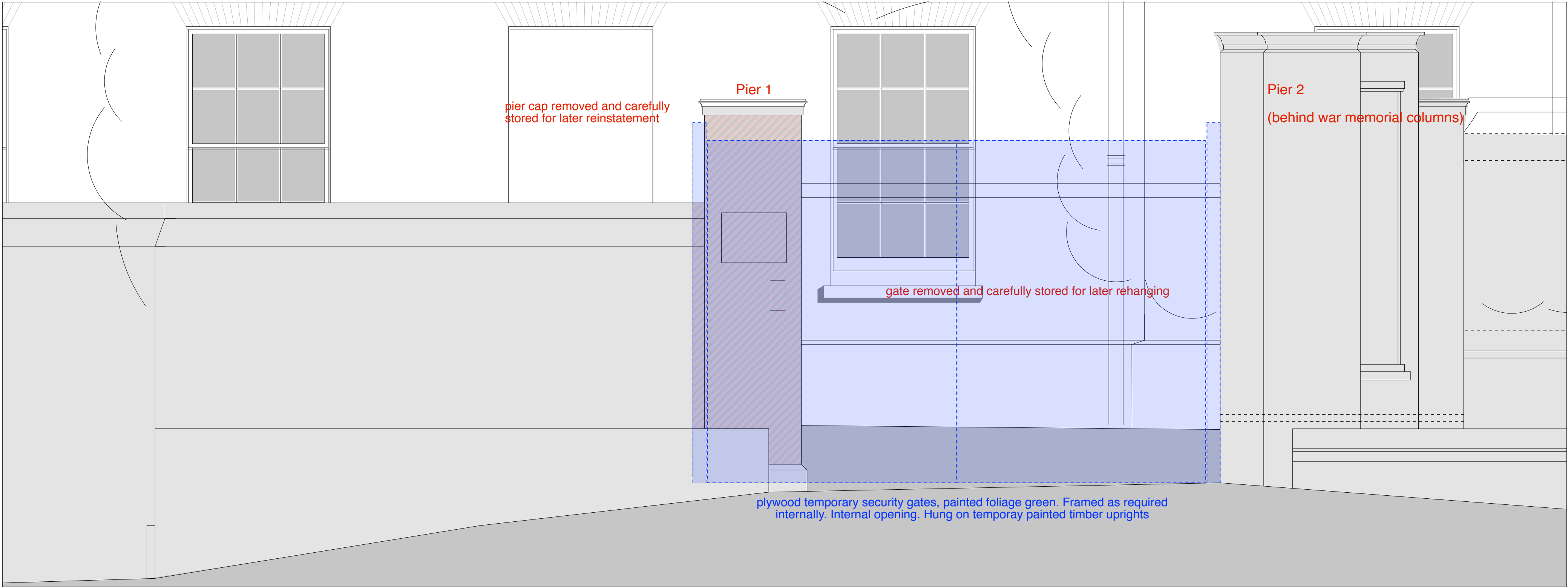

1:20 Elevation of gate and wall from North End Way

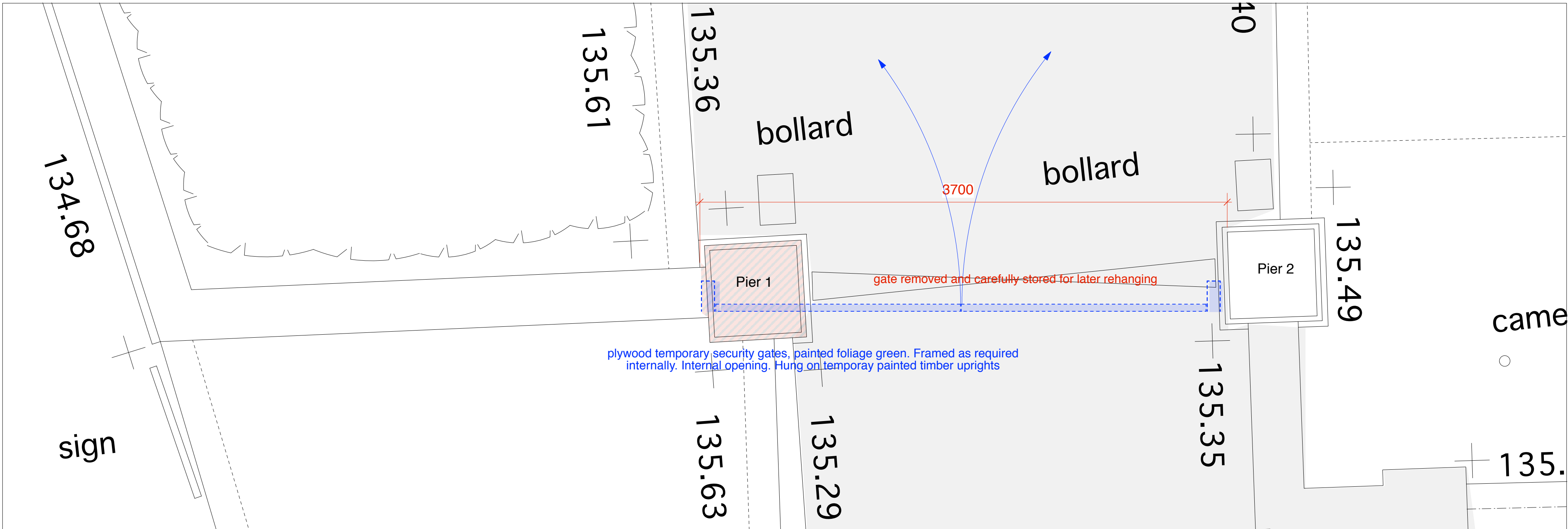

1:20 Plan of Gate 1



Detail of existing Pier 1 to be demolished and rebuilt to match Pier 2, existing gates removed and carefully stored for later rehanging

- = DEMOLITION OF EXISTING FABRIC
- = TEMPORARY WORKS

Pier 1 to be taken down, pier cap to be carefully set aside for later reuse.

Temporay painted 2.4m high plywood access gates erected on suitable posts to give 3.7m clear opening

At the end of the relevant part of works requiring widened access wall and pier are to be reinstated.

Wall is to be reconstructed from 50/50 Ibstock West Hoathly Handmade 65mm brick and Ibstock West Hoathly Multi bricks in Hawkstone Lime mortar with rubbed and brushed joint coursing and bond to match existing

Pier is to be reconstructed from 50/50 Ibstock West Hoathly Handmade 65mm brick and Ibstock West Hoathly Multi bricks in Hawkstone Lime mortar with rubbed and brushed joint, coursing to match Pier 2. Existing pier cap reinstated on new pier.

Project			
Heath House, NW3 7ET		Charlton Brown Architects	
Title	Demolition and erection of temporary access gates to South Western entrance gateway to forecourt	Number	1017/TempGate/1/01
Date	Oct 2011	Scale	Scales @ A1
This drawing is copyright			Revisions