

NOTES:
All dimensions are indicative only and must be checked and remeasured on site.

SPECIFICATION:
- Supplier must be FENSA registered.
- Windows to comply with current Building Regulations.
- Timber frames to be tanalized or other rot prevention treatment.
- Full factory finish paint-stain system.
- Glazing to be sealed double glazed units and argon filled.
- Trickle ventilators to head of windows.

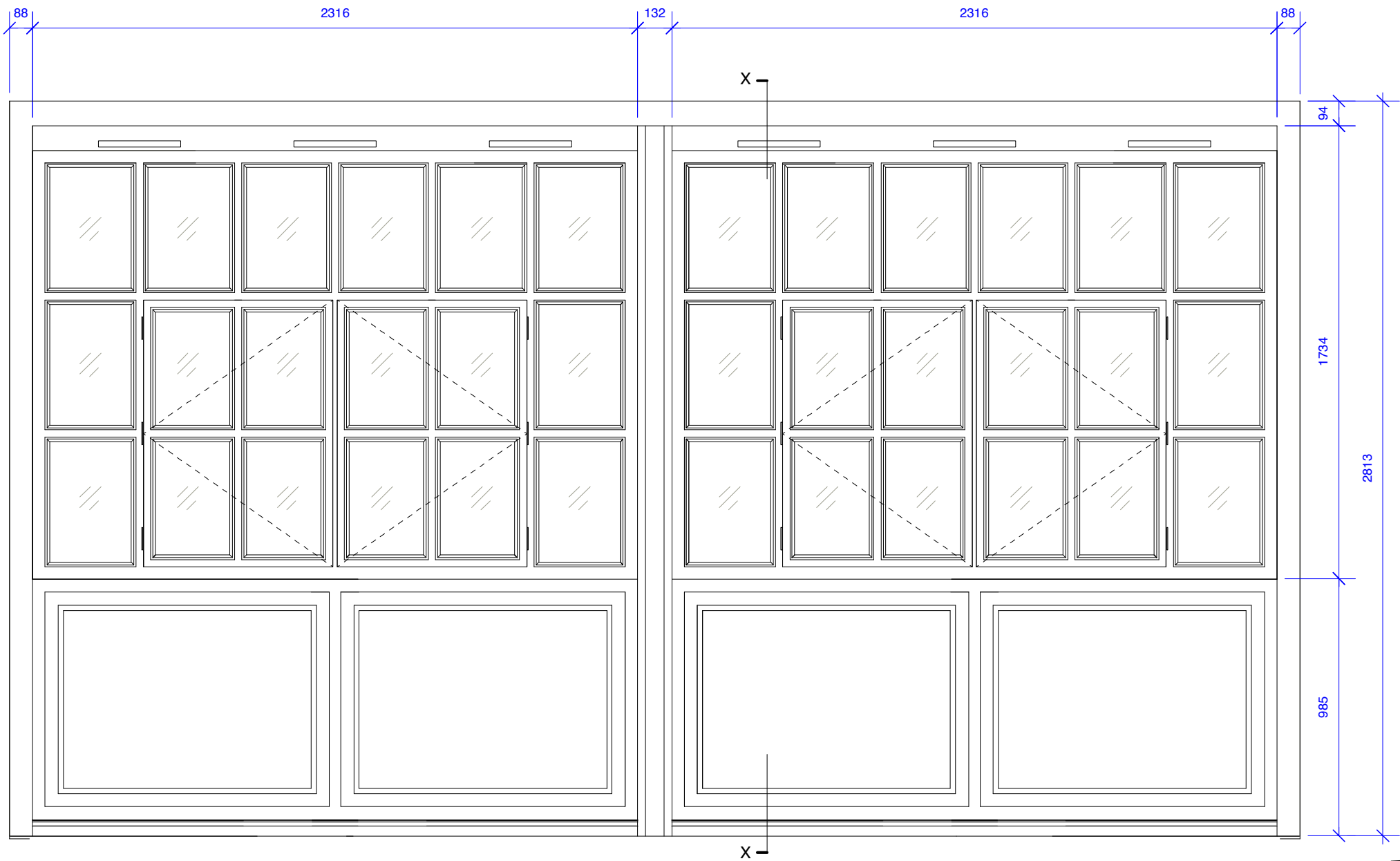

FRONT ELEVATION

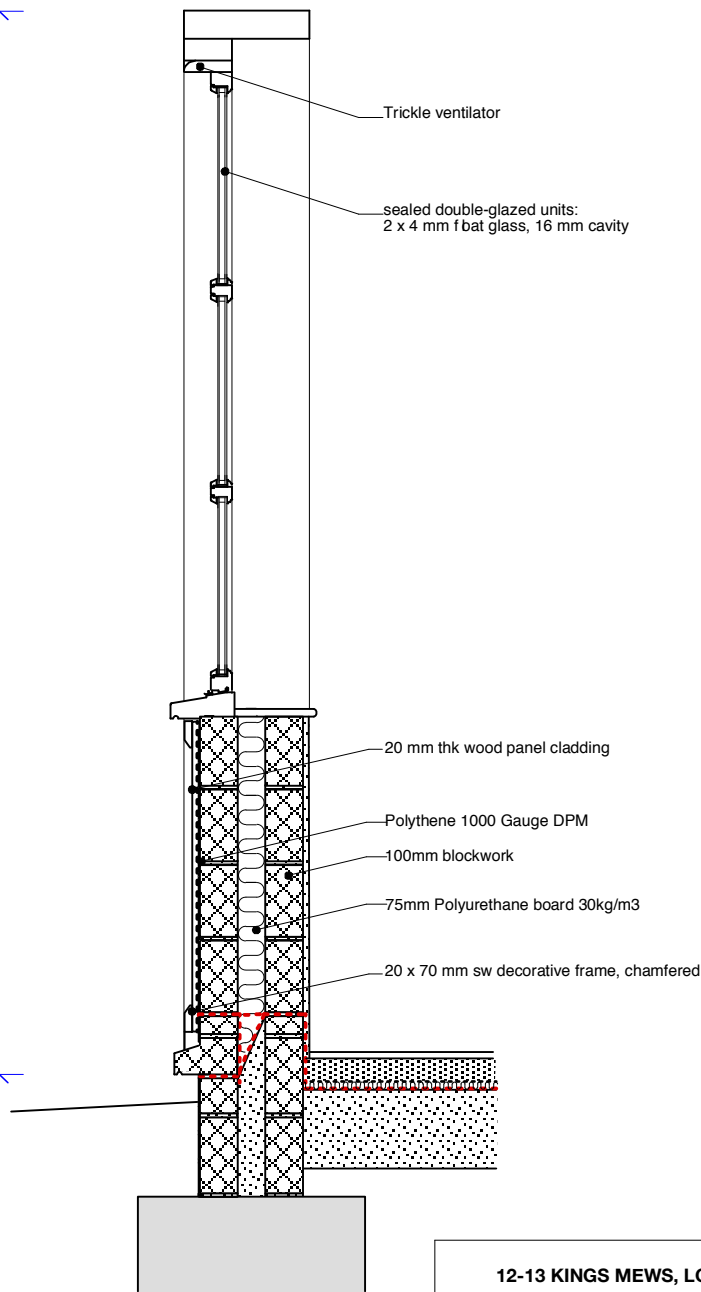

SECTION X-X

12-13 KINGS MEWS, LONDON WC1 2HZ

GROUND WINDOW DETAILS

Dwg. No: KM P51A

Scale 1:5 / 1:20 @ A3

Date : Sept 2011

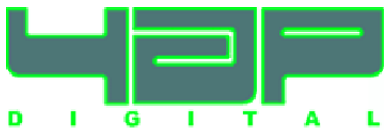

15 Cloudesley Road, Islington, London N1 0EL
Tel: 07768 653012 Email: a@yapdigital.com