

VC

VC

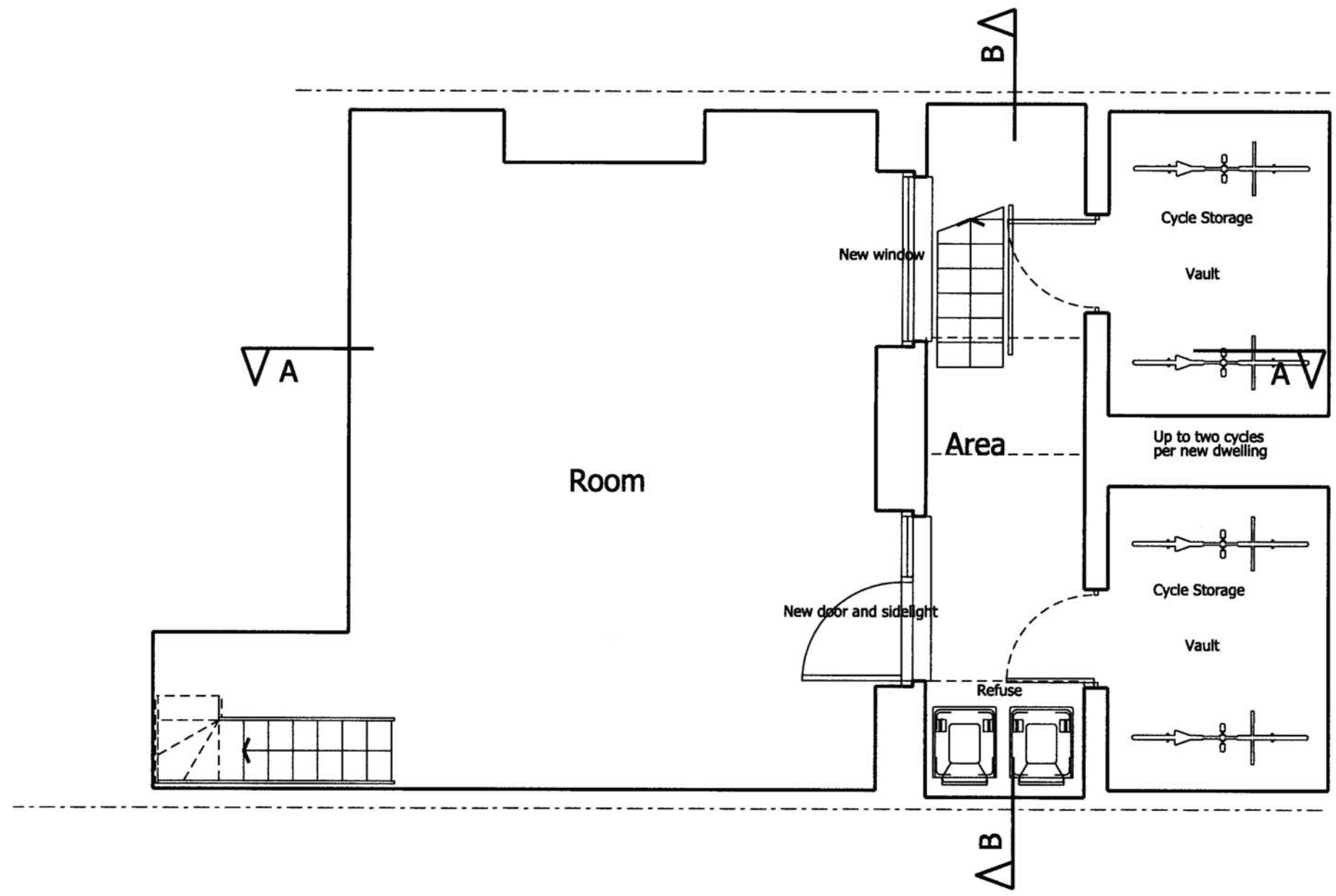

Copyright

©HFBT Limited 2007

This drawing has been produced for the client identified below for the purpose of obtaining a planning consent and is not intended for use by any other person or for any other purpose without consent. The copying or publication of this drawing (other than by a planning authority exercising its statutory powers) without prior consent is expressly forbidden.

Scale and dimensions

Dimensions should not be scaled off the drawing other than in connection with the statutory planning process.

All dimensions to be checked on site. All dimensions are shown in mm unless otherwise stated

GRAY'S INN ROAD

E	Reversion to single dwelling	12/04/08
D	Reversion to 2 no Studios	28/03/08
C	Single dwelling scheme	26/11/07
B	Section line CC added	23/10/07
A	Section lines added	21/09/07

Revision	Date
----------	------

HFBT Architects

London Office
Princess House
50 Eastcastle Street
London W1W 8EA



Thames Gateway Office

39 Progress Road
Leigh-On-Sea
Essex SS9 5PR

T 020 7612 7380
F 0870 766 9372
E mail@hfbt.co.uk

Client
Mr and Mrs Hindocha

Project Title
242 Gray's Inn Road

Drawing Title
**General Arrangement
Basement
Proposed**

Scale **1:50 @ A3**

Date **June 2007**

Project Number	Drawing Number	Revision
595	PL 101	E

APPROVED APPLICATION NO 2008/2126/P