

EXISTING GROUND FLOOR PLAN
1:50

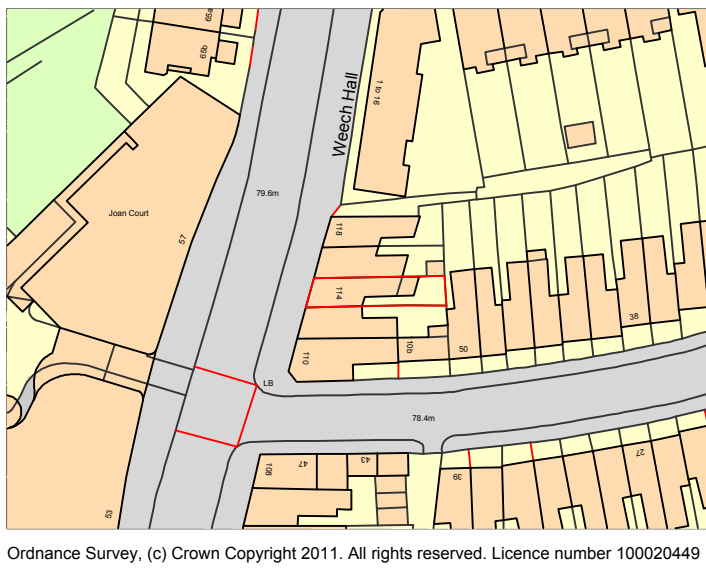

SITE LOCATION PLAN
1:1250

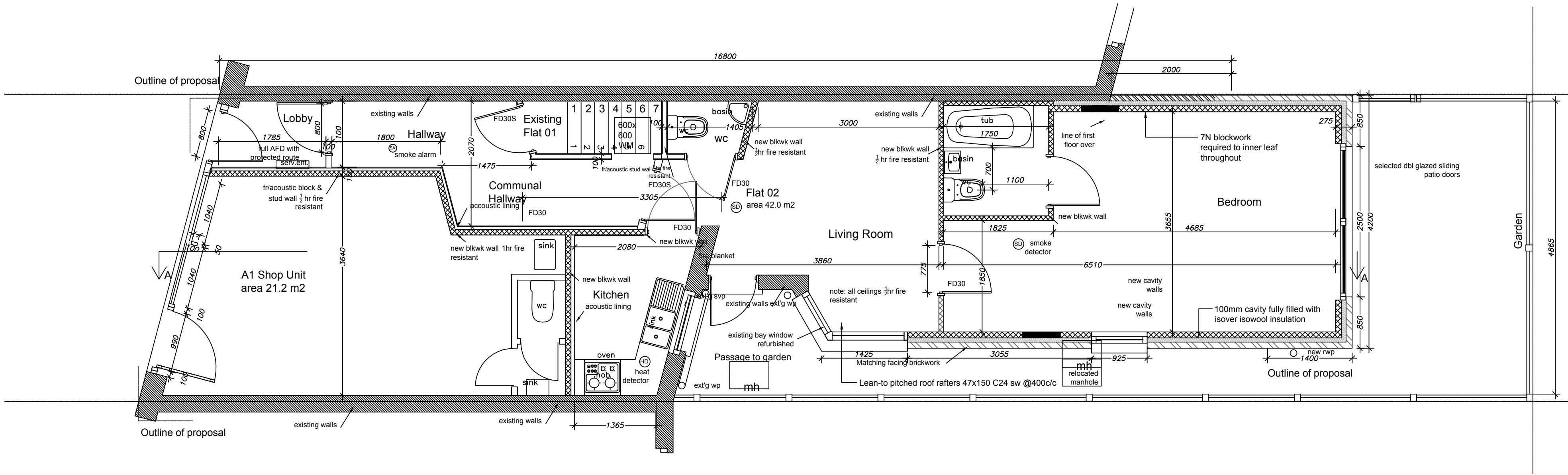

PROPOSED GROUND FLOOR PLAN
1:50

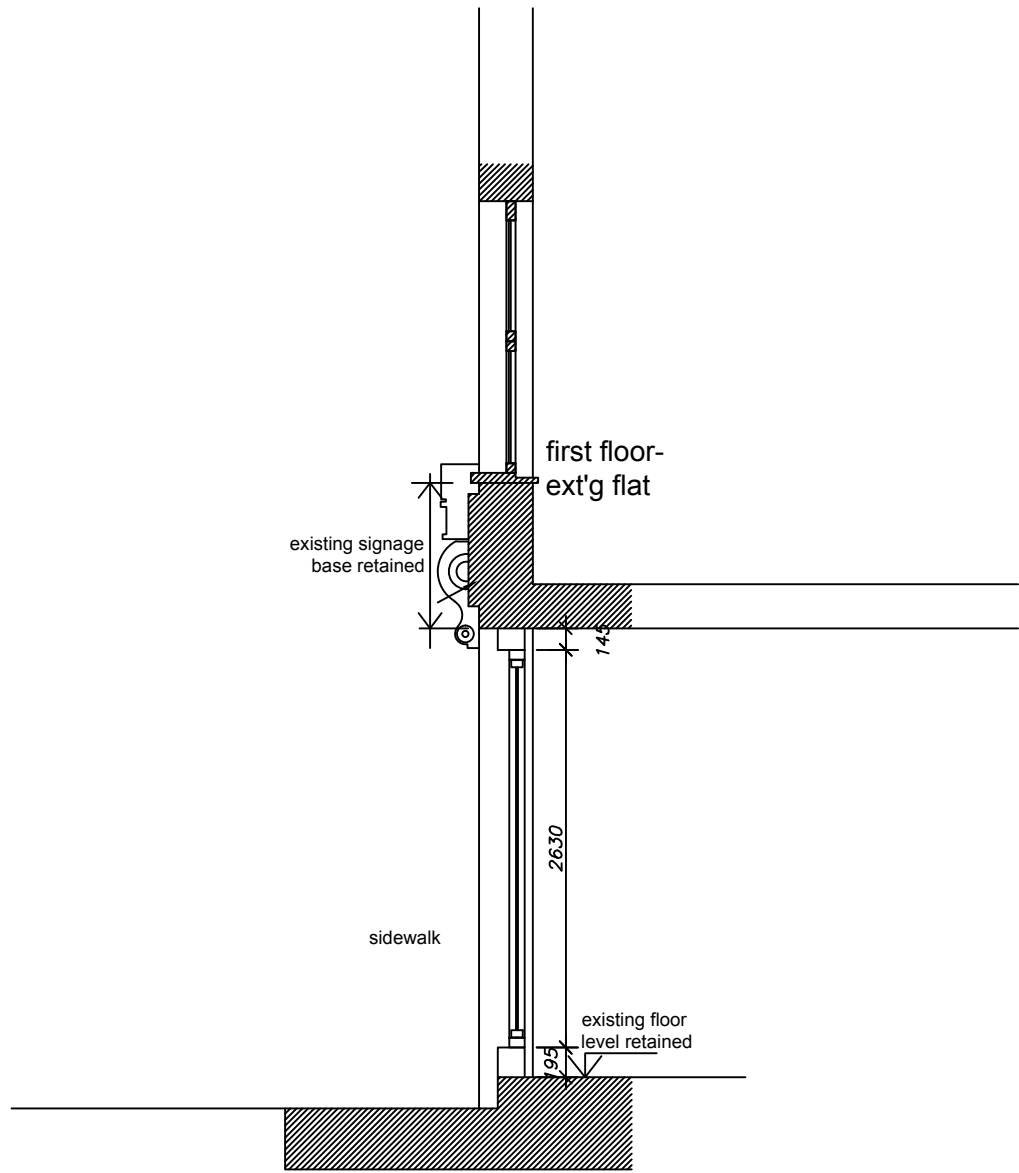

FRONT ENTRANCE SECTION
1:50

PLEASE NOTE

THE DIMENSIONS IN THESE DRAWINGS ARE INDICATIVE ONLY AND HAVE BEEN OBTAINED SOLELY FOR THE PURPOSES OF PLANNING PERMISSION AND BUILDING CONTROL APPROVAL DESIGN. THEY ARE NOT INTENDED FOR USE AS SHOP DRAWINGS OR USE IN DESIGNING, MANUFACTURING OR INSTALLING ANY ELEMENT OF THE PROJECT ON SITE. DO NOT SCALE FROM THESE DRAWINGS. ALL DIMENSIONS ARE TO BE CHECKED ON SITE PRIOR TO COMMENCEMENT OF WORKS. ACCURATE SITE DIMENSIONS MUST BE TAKEN BY THE CONTRACTOR FOR THE PURPOSES OF DESIGN AND FABRICATION OF ANY ELEMENT OF THE PROJECT INCLUDING BUT NOT LIMITED TO STEELWORK, STAIRCASES, WINDOWS, DOORS, FLOOR MEMBERS, TRUSSES, LINTELS ETC. WITH REGARD TO EXISTING STRUCTURES, CONSIDERATION SHOULD BE GIVEN TO THE STRUCTURE BEING OUT OF SQUARE, OUT OF PLUMB OR OUT OF LINE AND LEVEL, AS THIS WILL NOT NECESSARILY BE INDICATED IN THE DRAWINGS. THIS DRAWING IS TO BE READ IN CONJUNCTION WITH ALL OTHER RELEVANT DRAWINGS, DETAILS, SCHEDULES, SPECIFICATIONS AND STRUCTURAL ENGINEERING CALCULATIONS AND DESIGN. THE DESIGNER IS TO BE NOTIFIED IF ANYTHING ON SITE IS DIFFERENT TO THIS DRAWING OR IF THE DESIGN IS TO BE DEVIATED FROM.

STATUTORY APPROVALS

BUILDING WORK SHOULD NOT BE COMMENCED ON SITE UNTIL THE RELEVANT PLANNING PERMISSION AND/OR BUILDING REGULATIONS APPROVAL IS GRANTED. ANY WORK CARRIED OUT PRIOR TO FULL PLANNING PERMISSION AND/OR BUILDING CONTROL APPROVAL BEING GRANTED, OR PRIOR TO ANY RELEVANT SITE INSPECTIONS BEING CARRIED OUT, IS DONE SO ENTIRELY AT THE CONTRACTOR'S OWN RISK.

CDM REGULATIONS

MEMBER SIZES AND DIMENSIONS HAVE BEEN DESIGNED IN ORDER TO SATISFY THE DESIGN REQUIREMENTS OF THE PROJECT. THE CONTRACTOR SHOULD BE AWARE OF THE RISKS ASSOCIATED WITH HANDLING AND INSTALLATION OF STRUCTURAL MEMBERS, NO RESPONSIBILITY FOR THESE ASPECTS IS TAKEN AT THE DESIGN STAGE. THE CONTRACTOR MUST BE SUITABLY EXPERIENCED IN ALL ASPECTS OF HANDLING AND LIFTING. ALL TEMPORARY WORKS MUST COMPLY WITH CURRENT LEGISLATION. A SUITABLE METHOD STATEMENT AND RISK ASSESSMENT SHOULD BE PRODUCED PRIOR TO ANY REMOVAL OR RE-LOCATION OF LOADBEARING MEMBERS OR INDEED ANY WORKS WITH POTENTIAL HEALTH AND SAFETY IMPLICATIONS. PARTICULAR CARE MUST BE TAKEN WHEN PROVIDING TEMPORARY SUPPORT. IF THERE IS ANY DOUBT REGARDING HEALTH AND SAFETY, A CDM CO-ORDINATOR/HEALTH AND SAFETY PROFESSIONAL SHOULD BE CONSULTED.

THIS DRAWING IS NOT A TENDER DOCUMENT

THESE DRAWINGS ARE NOT INTENDED FOR USE AS A TENDER DOCUMENT. THE INFORMATION CONTAINED IN THESE DRAWINGS IS CONSIDERED SUFFICIENT FOR THE PURPOSES OF PLANNING PERMISSION AND BUILDING CONTROL APPROVAL BUT MAY BE LACKING THE NECESSARY INFORMATION REGARDING SPECIFICATION, DIMENSIONS, BUILD METHODOLOGY AND SEQUENCE, M&E, FINISHES ETC, REQUIRED FOR TENDERING. FOR THE PURPOSES OF TENDERING A SUITABLE TENDER DOCUMENT SHOULD BE PRODUCED. THE PROJECT MANAGER/CONTRACT ADMINISTRATOR SHOULD BE CONTACTED REGARDING THIS

REV (DATE) REVISIONS

CLIENT:	Mr P Chowdhry
ADDRESS:	114 Fortune Green Road West Hampstead NW6 1DH
PROJECT:	2m Single Storey Rear Extension
TITLE:	Existing and Proposed Floorplan
PURPOSE OF ISSUE:	Planning Permission
SCALE:	D C DATE 1:50 May 2011
JOB NO. DRAWING NO. REVISION	NW6/PLNBC PLN002 -