

East Colonnade Threshold Detail 1:5

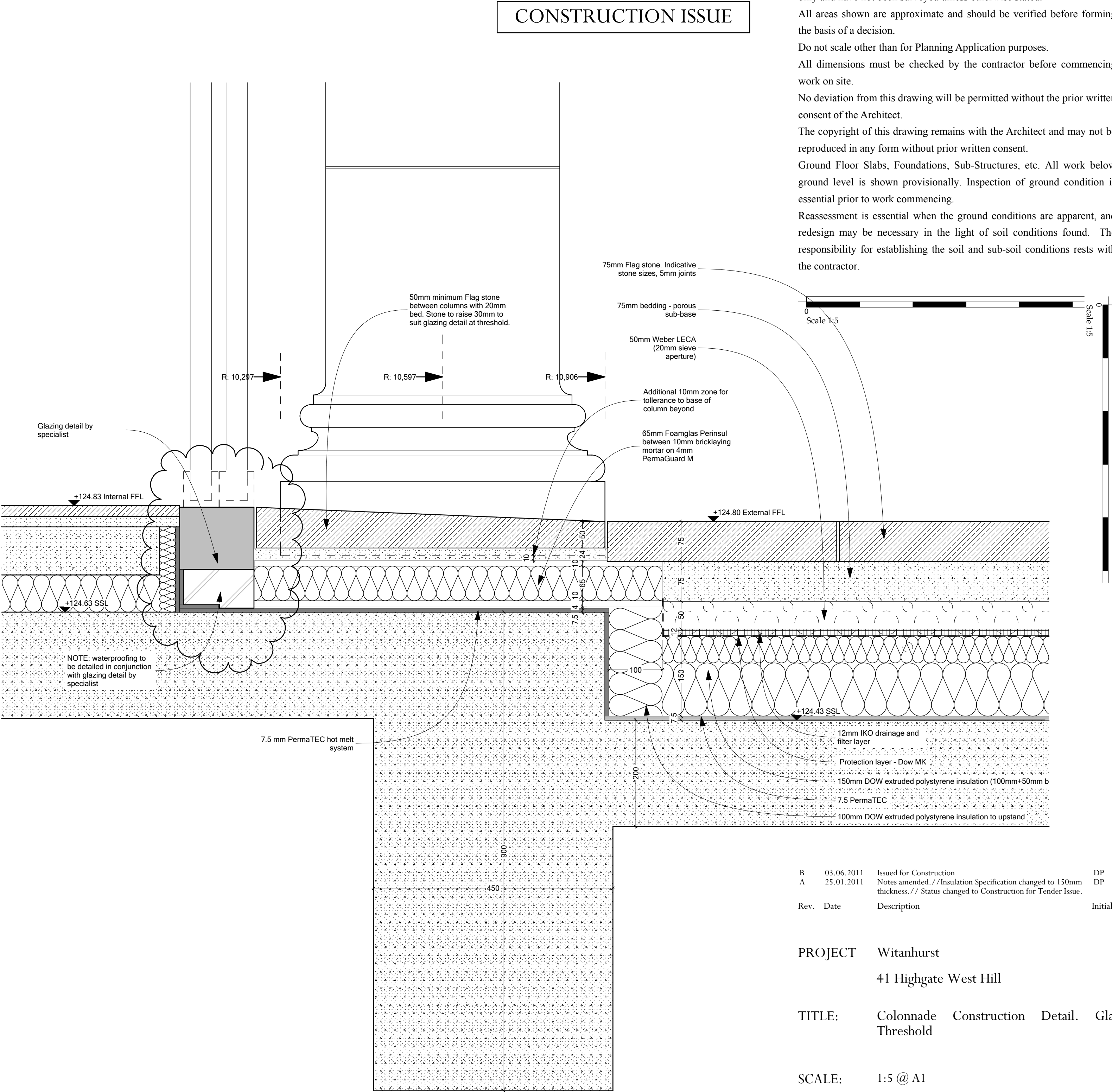

West Colonnade Threshold Detail 1:5

Adjacent Properties and Boundaries are shown for illustrative purposes only and have not been surveyed unless otherwise stated.  
All areas shown are approximate and should be verified before forming the basis of a decision.  
Do not scale other than for Planning Application purposes.  
All dimensions must be checked by the contractor before commencing work on site.  
No deviation from this drawing will be permitted without the prior written consent of the Architect.  
The copyright of this drawing remains with the Architect and may not be reproduced in any form without prior written consent.  
Ground Floor Slabs, Foundations, Sub-Structures, etc. All work below ground level is shown provisionally. Inspection of ground condition is essential prior to work commencing.  
Reassessment is essential when the ground conditions are apparent, and redesign may be necessary in the light of soil conditions found. The responsibility for establishing the soil and sub-soil conditions rests with the contractor.

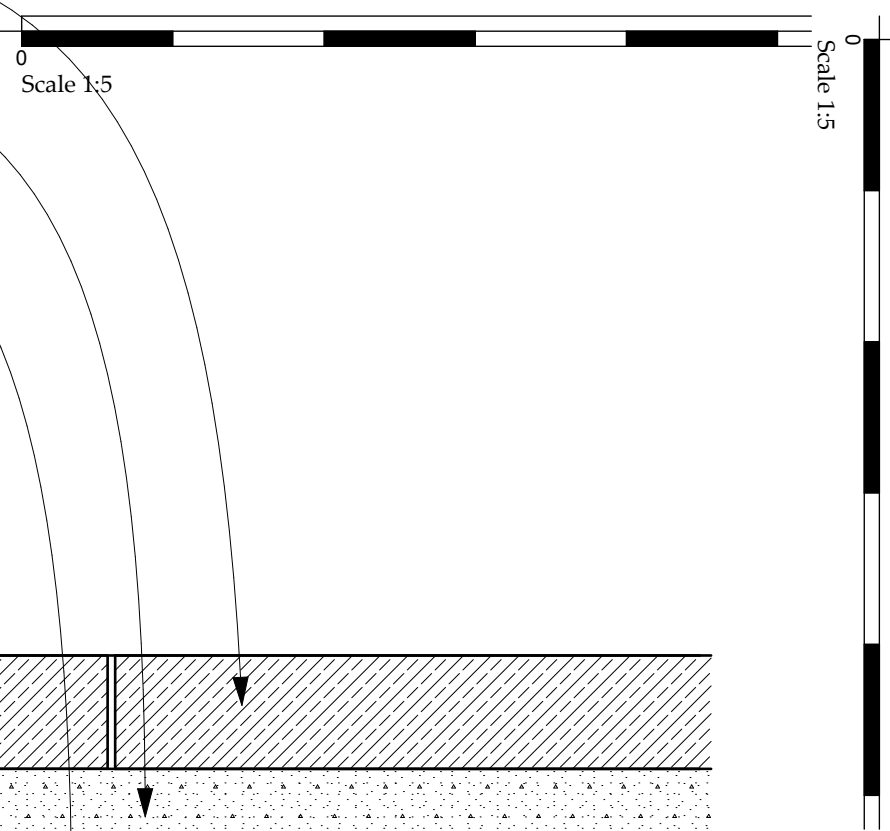

B	03.06.2011	Issued for Construction	DP
A	25.01.2011	Notes amended././Insulation Specification changed to 150mm thickness././ Status changed to Construction for Tender Issue.	DP
Rev.	Date	Description	Initials

PROJECT Witanhurst  
41 Highgate West Hill

TITLE: Colonnade Construction Detail. Glazing Threshold

SCALE: 1:5 @ A1

DATE: 02.12.10

DRAWING No: 5344/219 B

DRAWN BY: DP

ADAM ARCHITECTURE

6 QUEEN SQUARE , BLOOMSBURY , LONDON , WC1N 3AT  
TELEPHONE:+ 44 (0) 207 841 0140 FACSIMILE:+ 44 (0) 207 713 6740  
www.adamarchitecture.com contact@adamarchitecture.com

WINCHESTER OFFICE: 9 UPPER HIGH STREET, WINCHESTER, HAMPSHIRE SO23 8UT  
TEL: + 44 (0) 1962 843843 FAX: + 44 (0) 1962 843303  
ADAM ARCHITECTURE IS A TRADING NAME OF ROBERT ADAM ARCHITECTS LIMITED