

- NOTES
1. Contractor must verify all dimensions on site before commencing any work or stop drawings.
  2. If the drawing exceeds the quantities taken in any way the Architect is to be informed before the work is initiated.
  3. Only fixed dimensions to be taken from the drawing. Do not scale off the drawing.
  4. All workmanship and materials to be installed and carried out in accordance with latest and relevant British Standards as a minimum acceptable standard.

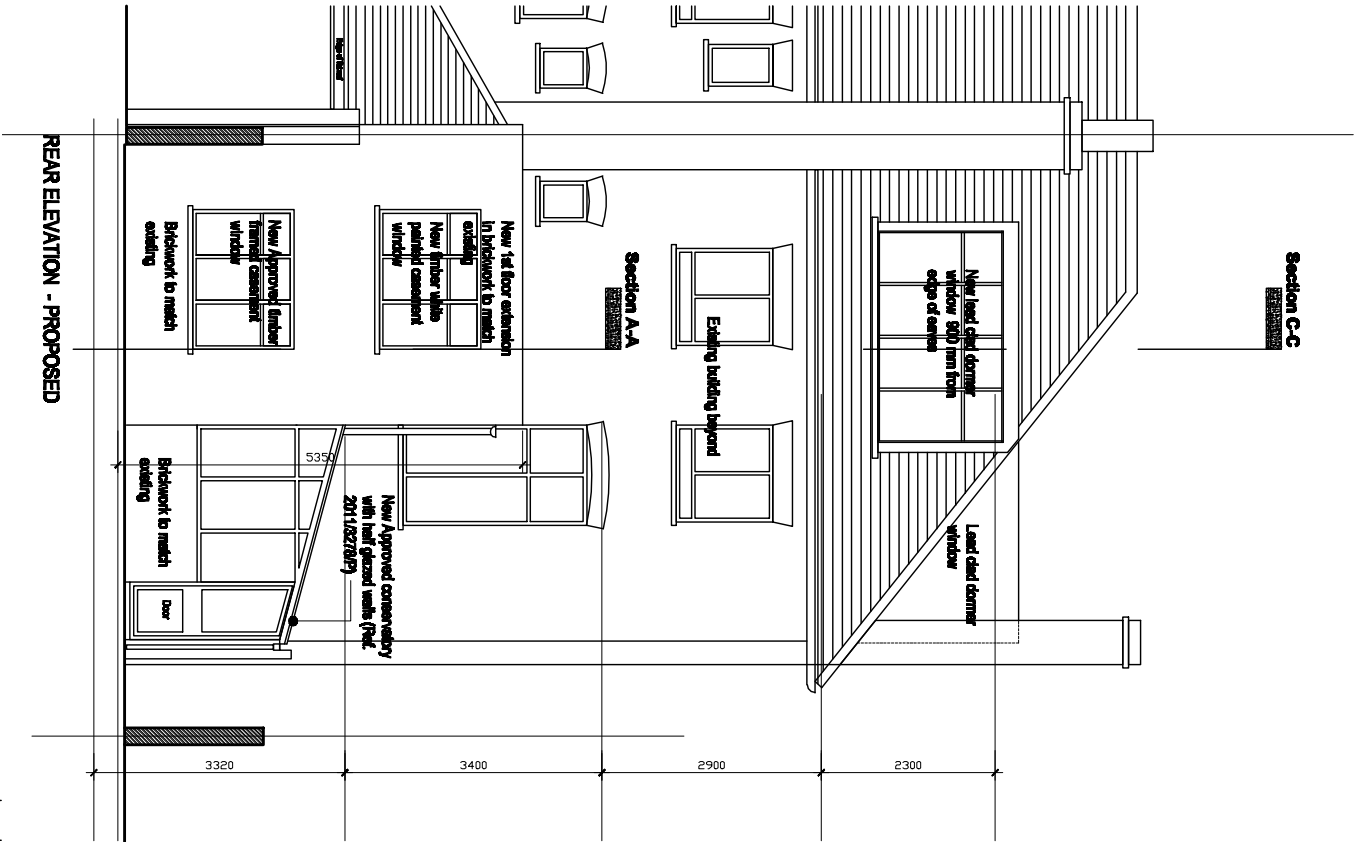

REAR ELEVATION - PROPOSED

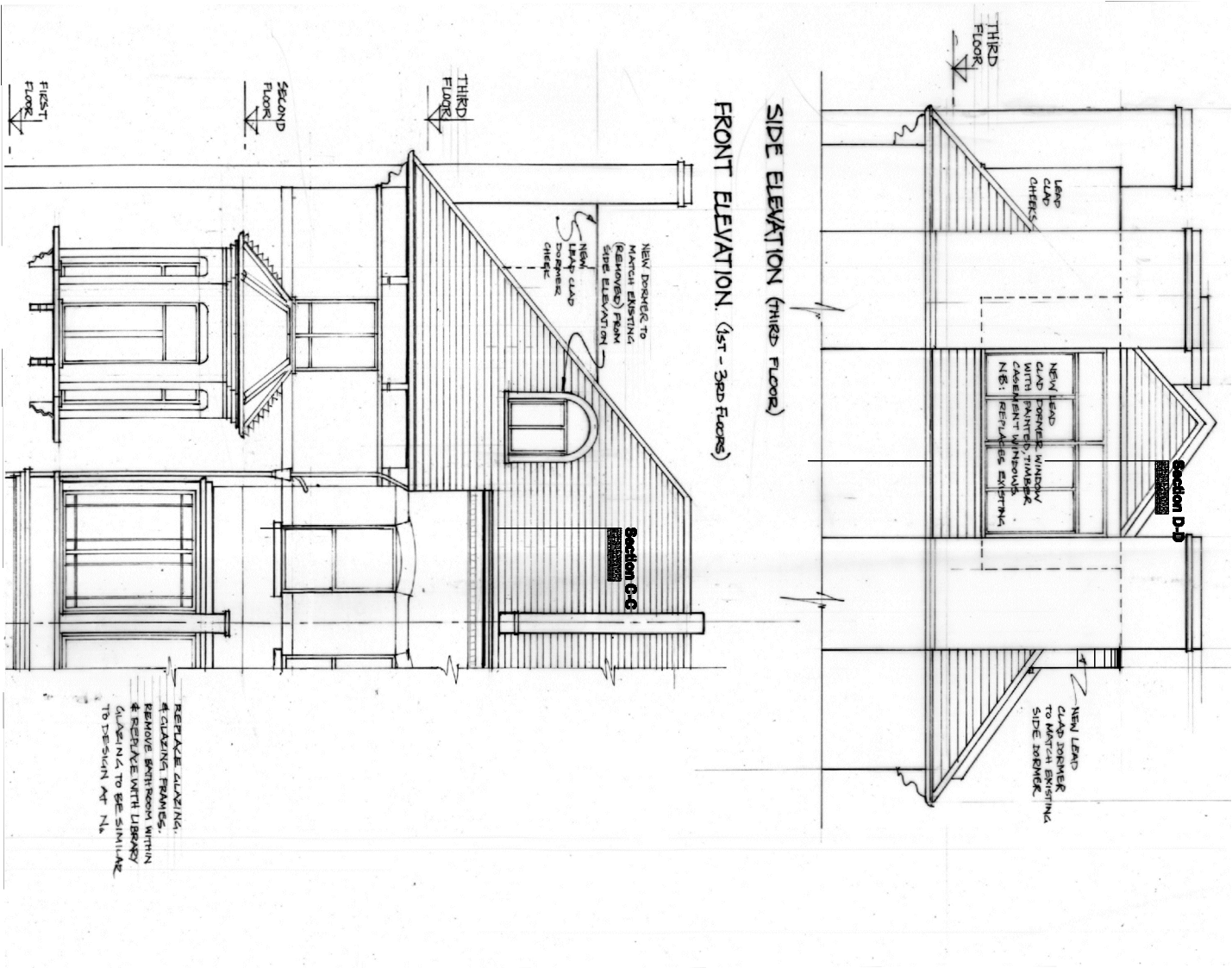
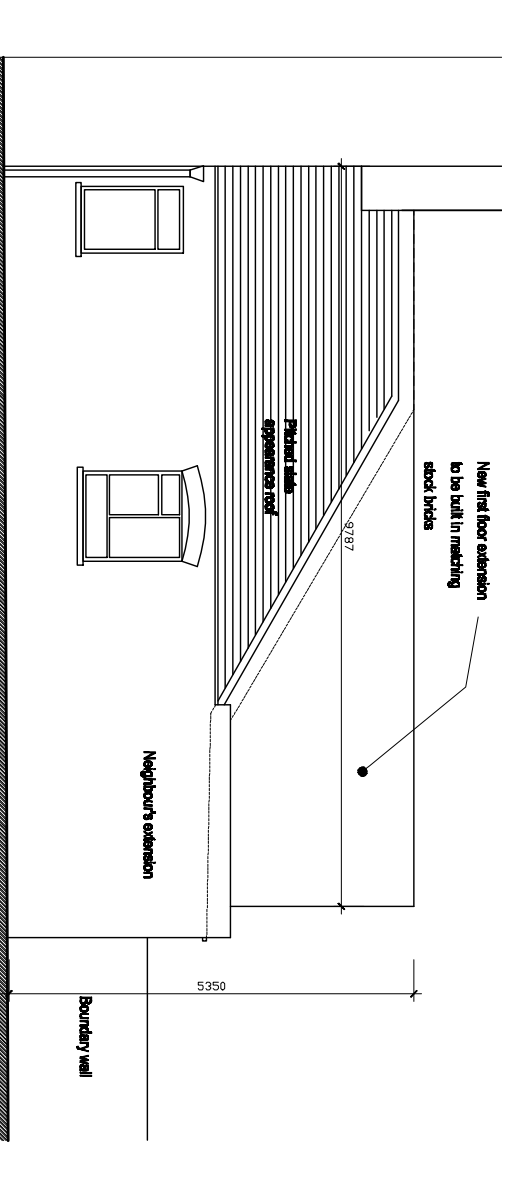

SIDE ELEVATION FROM NEIGHBOURS - PROPOSED

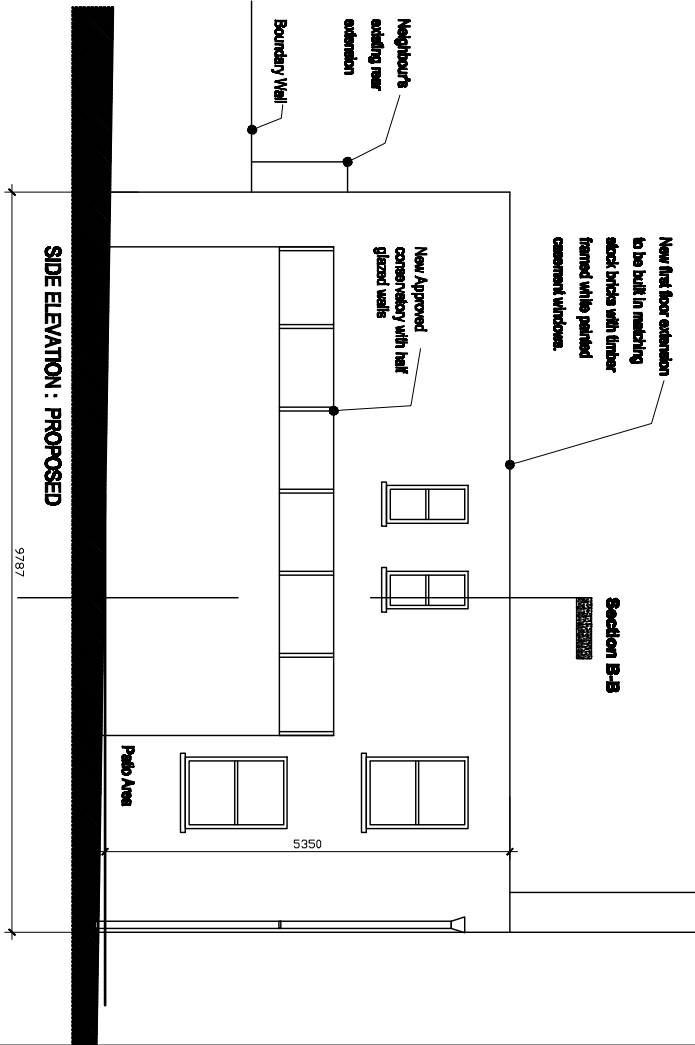

SIDE ELEVATION : PROPOSED

24 Lady Margaret Road, NW5 2XL

Rev	Date	By	Date	Ch
REVISIONS				
g r a h a m h u r s t - R I B A A R C H I T E C T				
90 Beaufort Street London SW3 6BU				
Tel +44 (0) 20 7962 2022 Fax +44 (0) 20 7962 2022 E-mail: ghurst@mac.com				
Project: 24 Lady Margaret Road, London NW5 2XL				
Title: Elevations - Proposed				
Scale:	Drawn by:		Date:	
1:100 @ A3 (1:50 @ A1)	gh		June 2011	
Date:	Checked by:		Rev:	
June 2011	-		-	
Drawing No:	11-CLMR-404		-	