

Information contained within this drawing is the sole copyright of 21st Architecture Ltd. and is not to be reproduced without express permission. No implied licence exists. This drawing not to be used for land transfer or valuation purposes. Do not scale from this drawing. All dimensions & levels are to be checked on site by the contractor. Issued for purposes indicated only. Drawing errors and omissions to be reported to the architect.

Notes

Note: Information based on GSL
Surveys Drawings July 2011

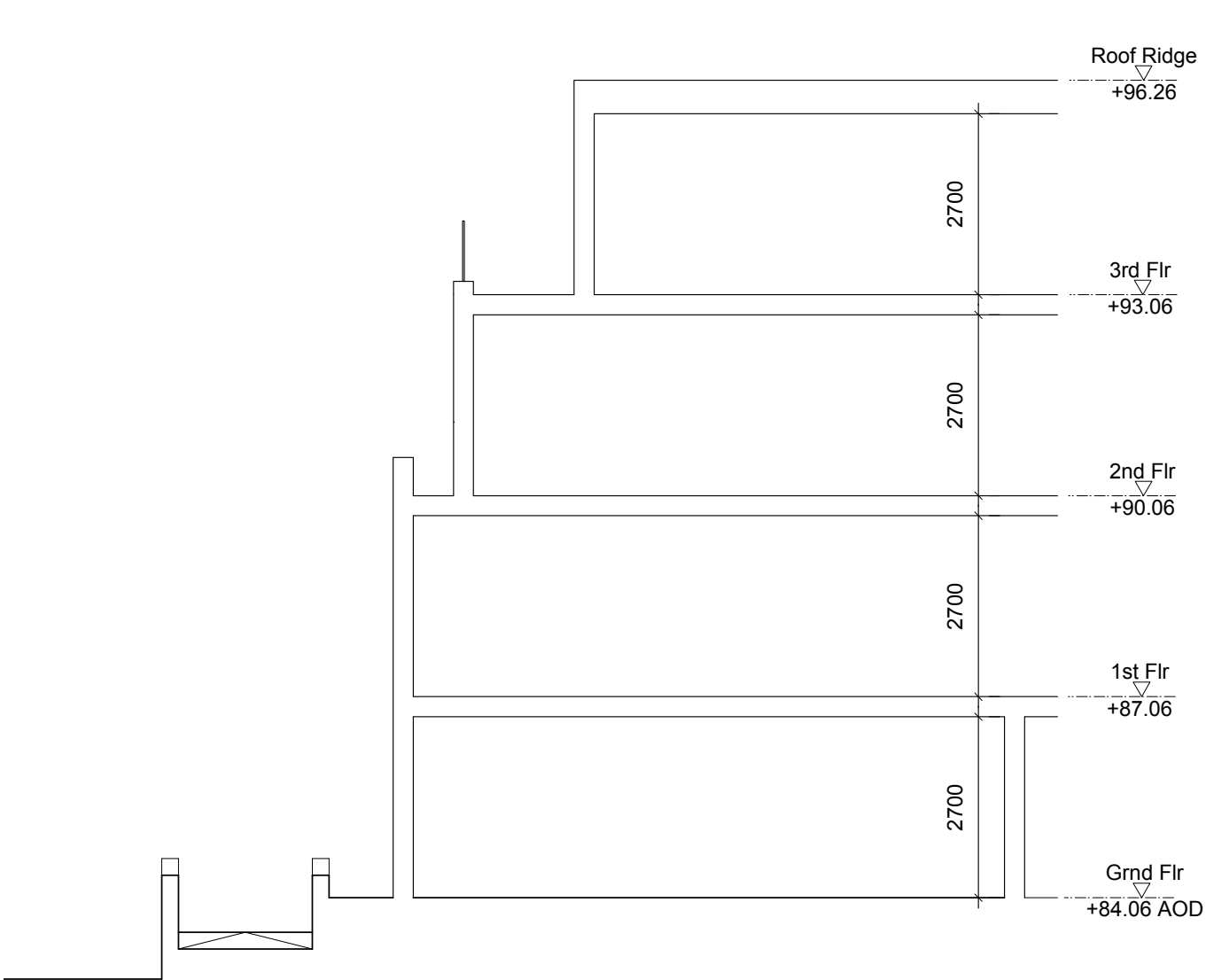

Proposed Section - 368 Finchley Road

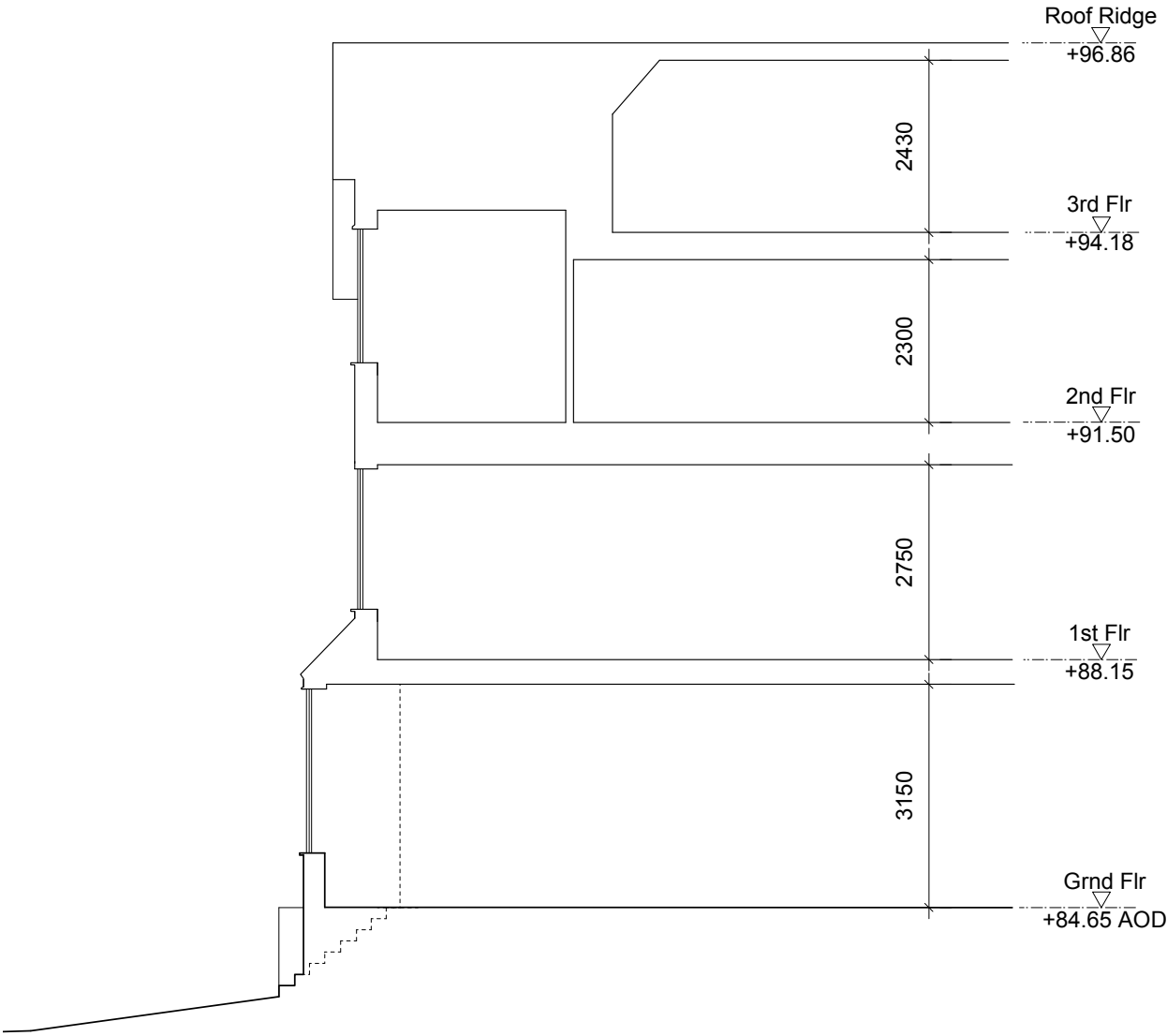

Existing Section - 368 Finchley Road



Revisions



Twenty First Architecture Ltd,
30 Underwood Street,
London,
N17JQ
Tel: +44(0)20 7324 2662
www.21starchitecture.com

Client Jewish Care

Project Kay Court
368-372 Finchley Road

Drawing Title
No 368
Existing and Proposed Building Levels

Status Planning Drawn MC Checked PK

Scale 1:50@A1/1:100@A3 Date Aug 2011

Drwg. No. 104_SK04 Revision