

Information contained within this drawing is the sole copyright of 21st Architecture Ltd. and is not to be reproduced without express permission. No implied licence exists. This drawing not to be used for land transfer or valuation purposes. Do not scale from this drawing. All dimensions & levels are to be checked on site by the contractor. Issued for purposes indicated only. Drawing errors and omissions to be reported to the architect.

Notes

Note: Information based on GSL
Surveys Drawings July 2011

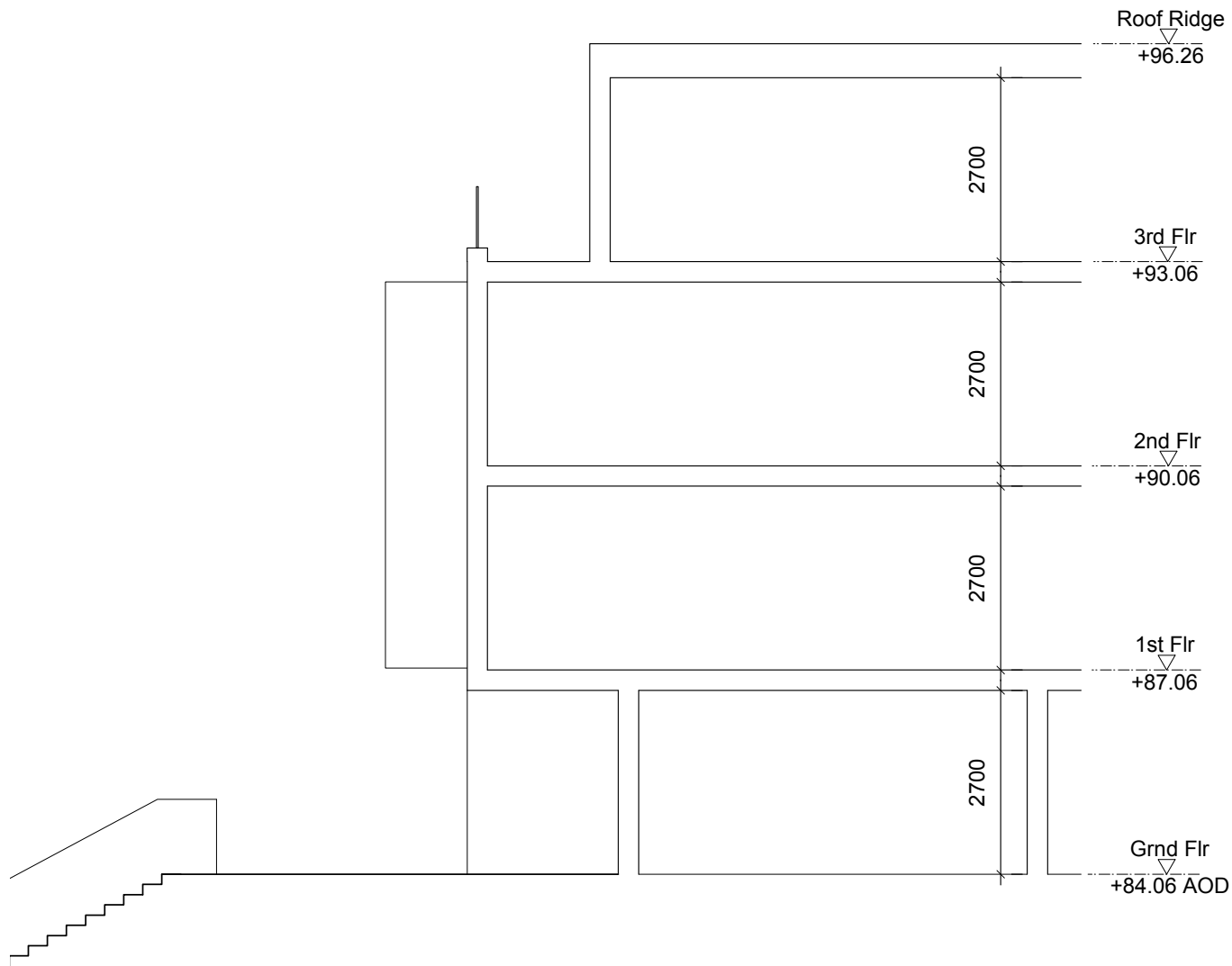

Proposed Section - 370-372 Finchley Road

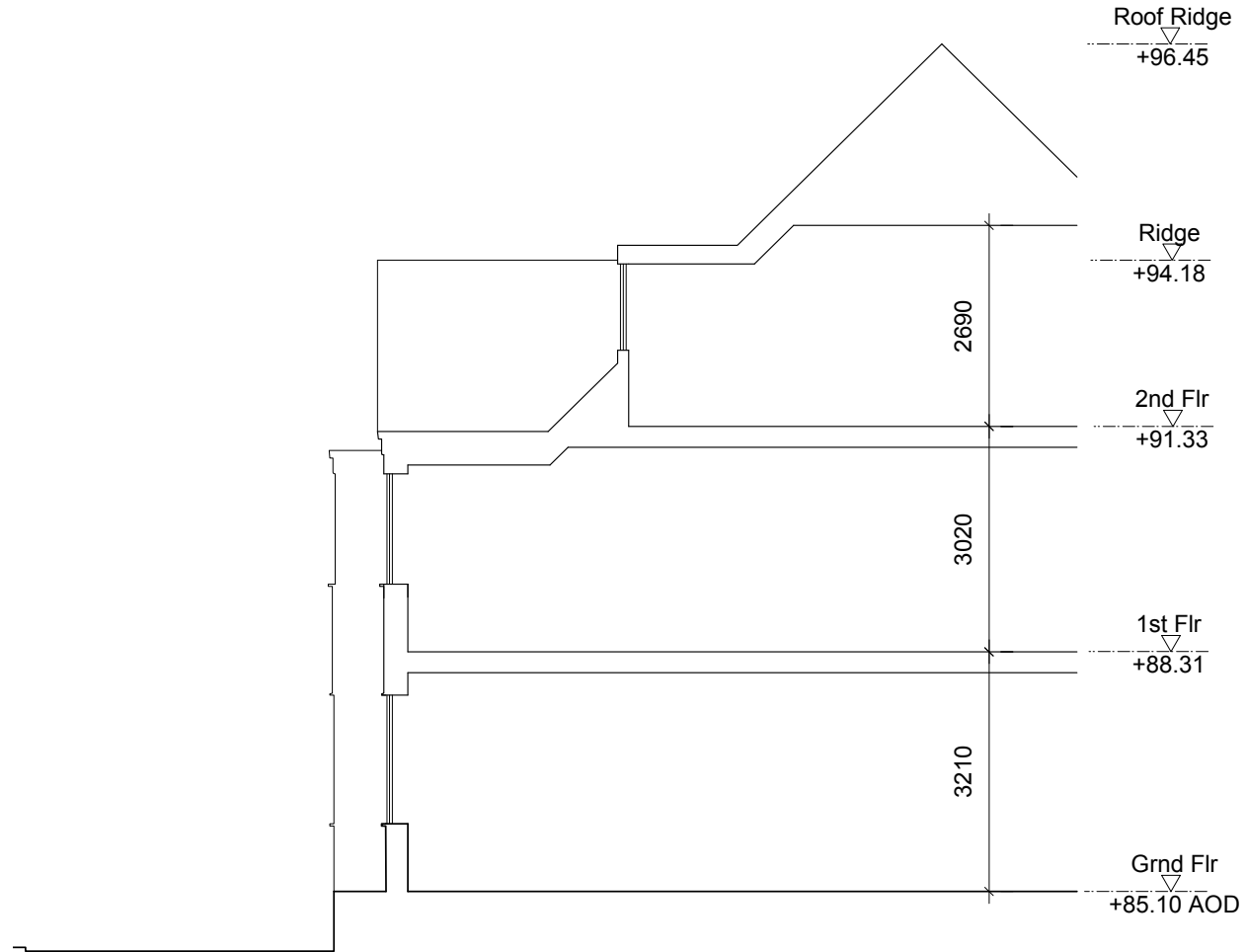

Existing Section - 370-372 Finchley Road



Revisions



Twenty First Architecture Ltd,
30 Underwood Street,
London,
N17JQ
Tel: +44(0)20 7324 2662
www.21starchitecture.com

Client
Jewish Care

Project
Kay Court
368-372 Finchley Road

Drawing Title
No 370-372
Existing and Proposed Building Levels

Status
Planning

Drawn
MC

Checked
PK

Scale
1:50@A1/1:100@A3

Date
Aug 2011

Drwg. No.
104_SK02

Revision