

Lifetime Homes Criteria 15

Glazing and Window Handle Heights

All living rooms have at least 1 glazed floor to ceiling window panel without obstructions. All windows and doors are easily openable.



B West Elevation
GE.01 1:200



A East Elevation
GE.01 1:200

Information contained within this drawing is the sole copyright of 21st Architecture Ltd. and is not to be reproduced without express permission. No implied licence exists. This drawing not to be used for land transfer or valuation purposes. Do not scale from this drawing. All dimensions & levels are to be checked on site by the contractor. Issued for purposes indicated only. Drawing errors and omissions to be reported to the architect.

Notes

P1 Issued for Planning 25.10.11 ZA

Revisions



Twenty First Architecture Ltd,
30 Underwood Street,
London,
N17JQ
Tel: +44(0)20 7324 2662
www.21starchitecture.com

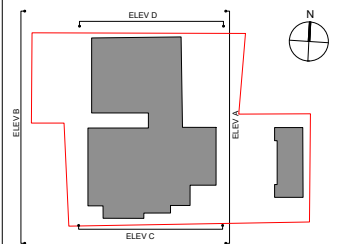

Client Jewish Care

Project Proposed Residential Development at
Kay Court, 368-372 Finchley Road

Drawing Title
Kay Court
Lifetime Homes Criteria 15
Elevations

Status Planning Drawn MC Checked PK

Scale 1:100@A1/1:200@A3 Date Aug 2011

Drwg. No. 104_LTH_15 Revision P1