

Communal Stair within  
Affordable block

Stair   Going : 280mm  
         Rise  : 150mm

Affordable Vertical Circulation

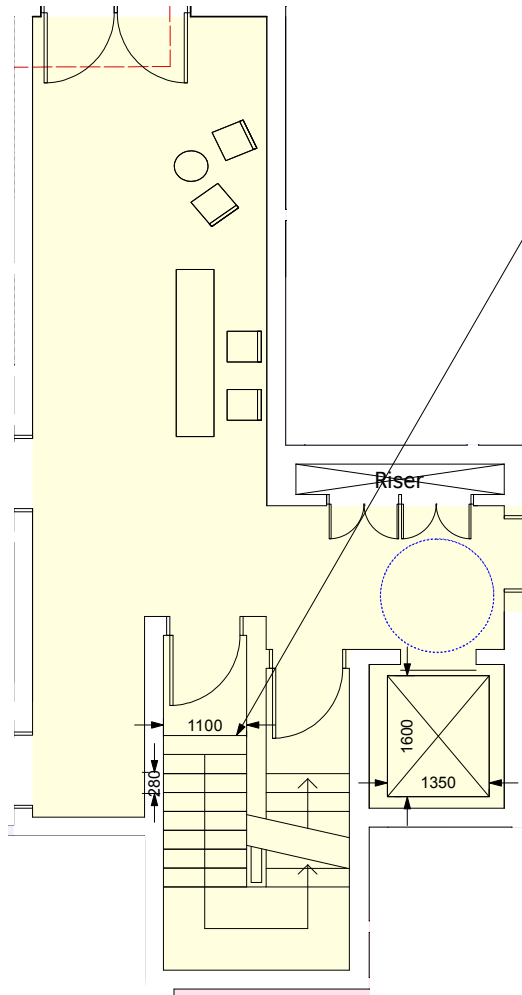

Private Stair within Private  
Treaty

Stair   Going : 250mm  
         Rise  : 150mm

Lift     Width : 1350 mm  
         Depth : 1600 mm

Private Treaty Circulation



Lifetime Homes Criteria 5

All stairs comply with Criteria 5

Lift complies with Criteria 5

Information contained within this drawing is the sole copyright of 21st Architecture Ltd. and is not to be reproduced without express permission. No implied licence exists. This drawing not to be used for land transfer or valuation purposes. Do not scale from this drawing. All dimensions & levels are to be checked on site by the contractor. Issued for purposes indicated only. Drawing errors and omissions to be reported to the architect.

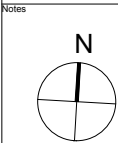

P1   Issued for Planning                      25.10.11    ZA

Revisions



Twenty First Architecture Ltd,  
30 Underwood Street,  
London,  
N17JQ  
Tel: +44(0)20 7324 2662  
www.21starchitecture.com

Client           Jewish Care

Project  
Proposed Residential Development at  
Kay Court, 368-372 Finchley Road

Drawing Title  
Kay Court  
Lifetime Homes Criteria 5

Status	Planning	Drawn	ZA	Checked	PK
--------	----------	-------	----	---------	----

Scale	1:50@A1	1:100@A3	Date	October 2011
-------	---------	----------	------	--------------

Drwg. No.	104_LTH_05	Revision	P1
-----------	------------	----------	----