

Lifetime Homes Criteria 3b

Level access to Private block via ramp  
(gradient 1:20)

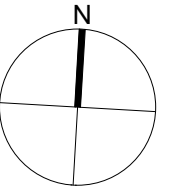

Information contained within this drawing is the sole copyright of 21st Architecture Ltd. and is not to be reproduced without express permission. No implied licence exists. This drawing not to be used for land transfer or valuation purposes. Do not scale from this drawing. All dimensions & levels are to be checked on site by the contractor. Issued for purposes indicated only. Drawing errors and omissions to be reported to the architect.

Notes

P1	Issued for Planning	25.10.11	ZA
----	---------------------	----------	----

Revisions



Twenty First Architecture Ltd,  
10 Underwood Street,  
London,  
E17JQ  
Tel: +44(0)20 7324 2662  
[www.21starchitecture.com](http://www.21starchitecture.com)

Jewish Care

project	Proposed Residential Development at Kay Court, 368-372 Finchley Road
---------	---

Drawing Title

Kay Court  
Lifetime Homes Criteria 3

status	Drawn	Checked
Planning	ZA	PK

scale	1:50@A1 1:100@A3	Date	October 2011
-------	------------------	------	--------------

Drwg. No.	Revision
104_LTH_03b	P1



### Existing Section

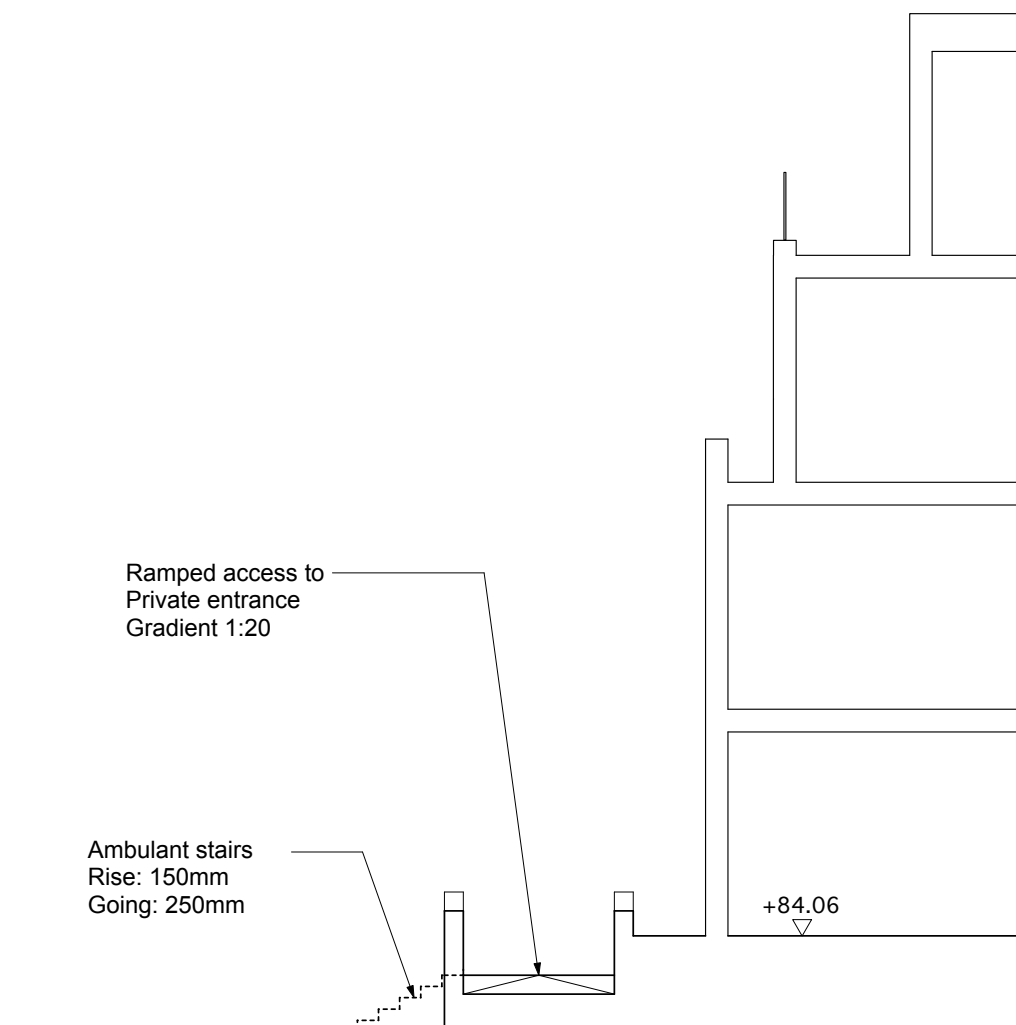

Proposed Section

Private Entrance