

Lifetime Homes Criteria 3a

Level access to Affordable block not possible due to site levels and constraints.

Future provision for Platform lift is provided adjacent to Affordable entrance.

Information contained within this drawing is the sole copyright of 21st Architecture Ltd. and is not to be reproduced without express permission. No implied licence exists. This drawing not to be used for land transfer or valuation purposes. Do not scale from this drawing. All dimensions & levels are to be checked on site by the contractor. Issued for purposes indicated only. Drawing errors and omissions to be reported to the architect.



Existing Section

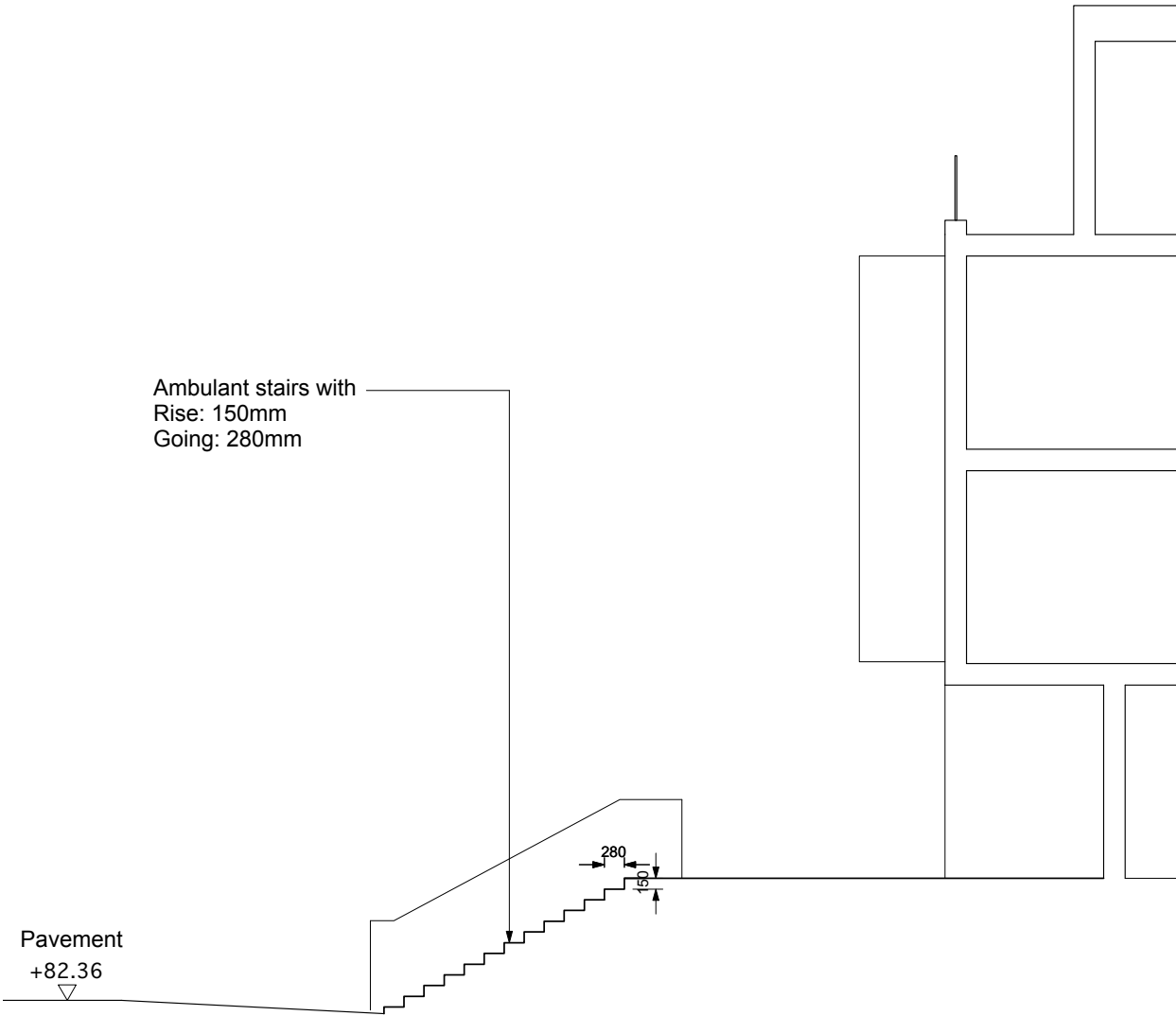

Proposed Section

Affordable Entrance

P1 Issued for Planning 25.10.11 ZA

Revisions

Twenty First Architecture Ltd,
30 Underwood Street,
London,
N17JQ
Tel: +44(0)20 7324 2662
www.21starchitecture.com

Client	Jewish Care		
Project	Proposed Residential Development at Kay Court, 368-372 Finchley Road		
Drawing Title	Kay Court Lifetime Homes Criteria 3		
Status	Planning	Drawn ZA	Checked PK
Scale	1:50@A1 1:100@A3	Date October 2011	
Dwg. No.	104_LTH_03a	Revision P1	