

01: Existing Part Ground Floor Plan
1:50

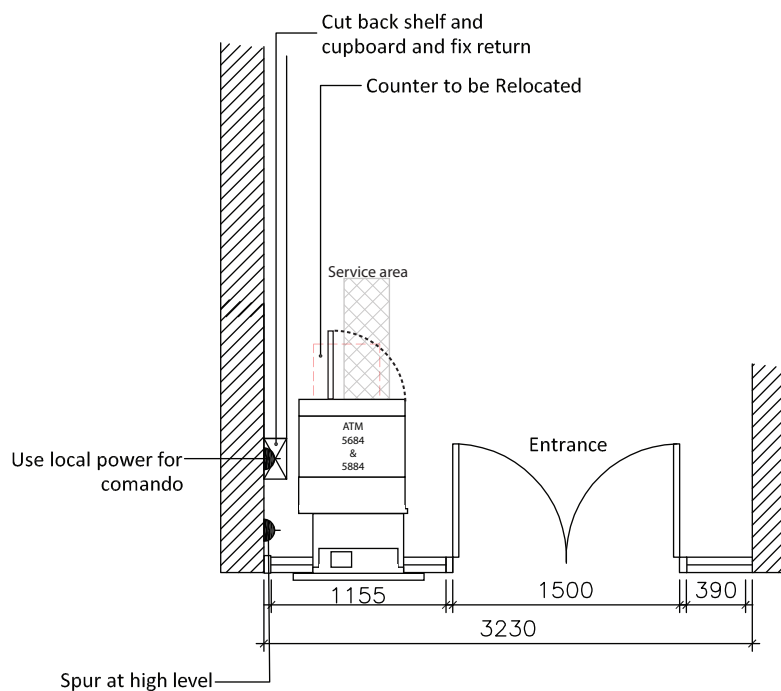

02: Proposed Part Ground Floor Plan
1:50

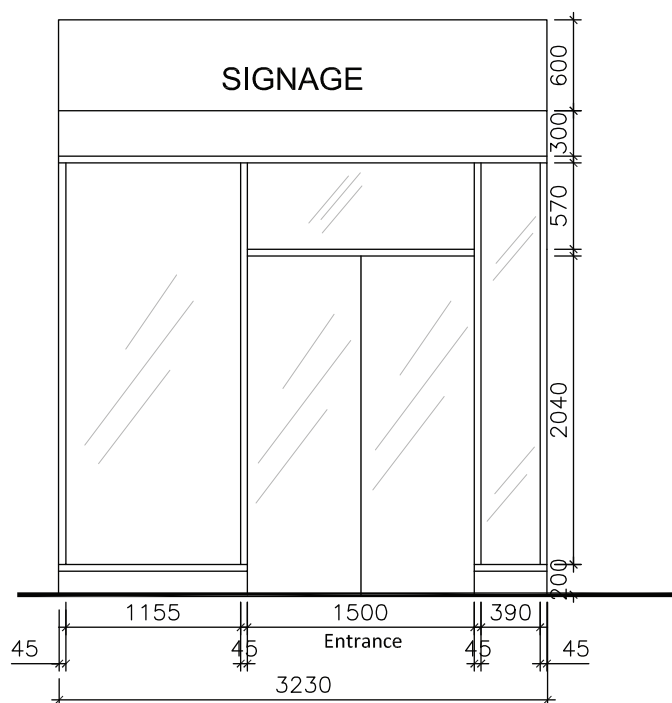

03: Existing Part Elevation
1:50

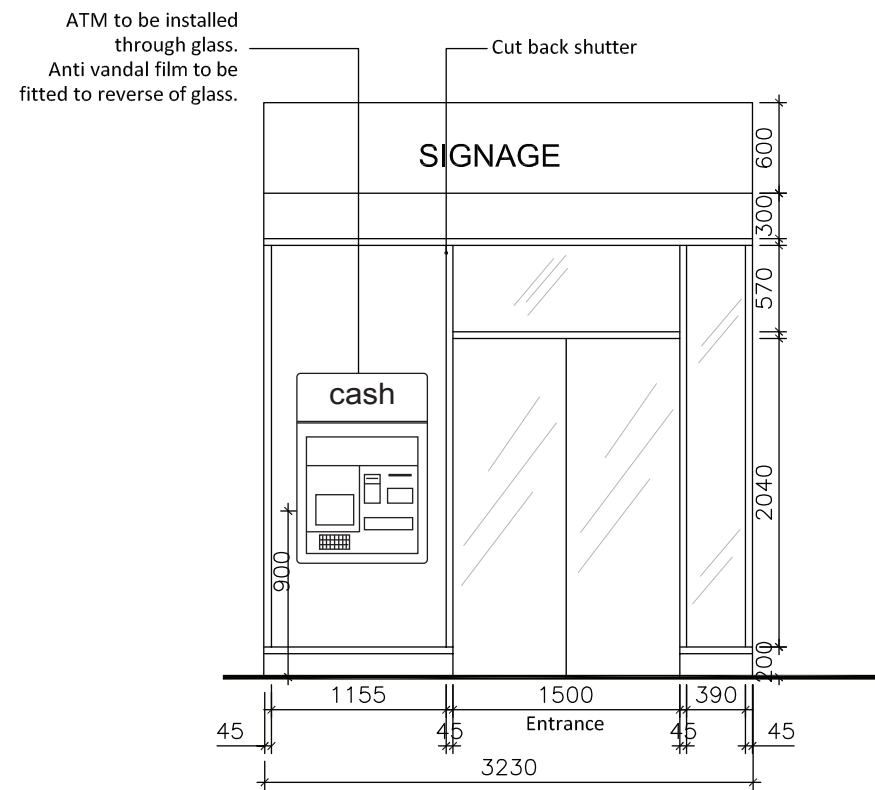

04: Proposed Part Elevation
1:50



- ATM Detail**
- 1** Illuminated sign advertising cash in Red and white
 - 2** Ambient lighting around ATM to be at least 200 lux
 - 3** Backlit screen
 - 4** ATM keypad 'Key 5' Height 900mm (approx...)
 - 5** Ticket dispenser height 1100mm (approx...)
- ATM fitted through new laminate security panel.

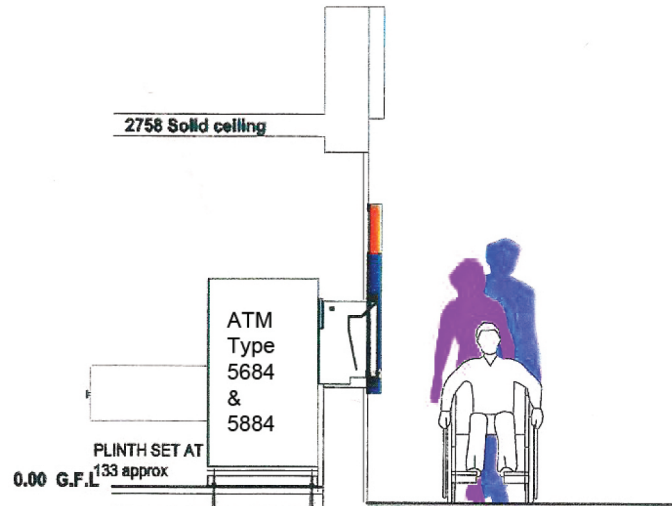

PROPOSED ATM SECTION SCALE (1:50)

- NOTES:**
- Spur at high level for alarm.
 - 100mm step into store.
 - Basement - use Akro already on site with plate under joists
 - Counter Relocated by owner
 - Cut down worktop & remove part of cupboard
 - Cut back shelf and cupboard and fix return

Drawing Title: Camden Computers

Scale: 1:50 @ A3

ATM Retail Ref: JR10235

Site: 50 Chalk Farm Road
Camden, London
NW1 8AN

ATM Retail Ltd
Unit 18 Sussex Barn
Loseley Park, Guildford, Surrey, GU3 1HS

Tel: 01483 531345
Fax: 01483 440831
Email: info@atmretail.co.uk
www.atmretail.co.uk



Scale correct when drawing is plotted at A3