

Information contained within this drawing is the sole copyright of 21st Architecture Ltd. and is not to be reproduced without express permission. No implied licence exists. This drawing not to be used for land transfer or valuation purposes. Do not scale from this drawing. All dimensions & levels are to be checked on site by the contractor. Issued for purposes indicated only. Drawing errors and omissions to be reported to the architect.

Notes

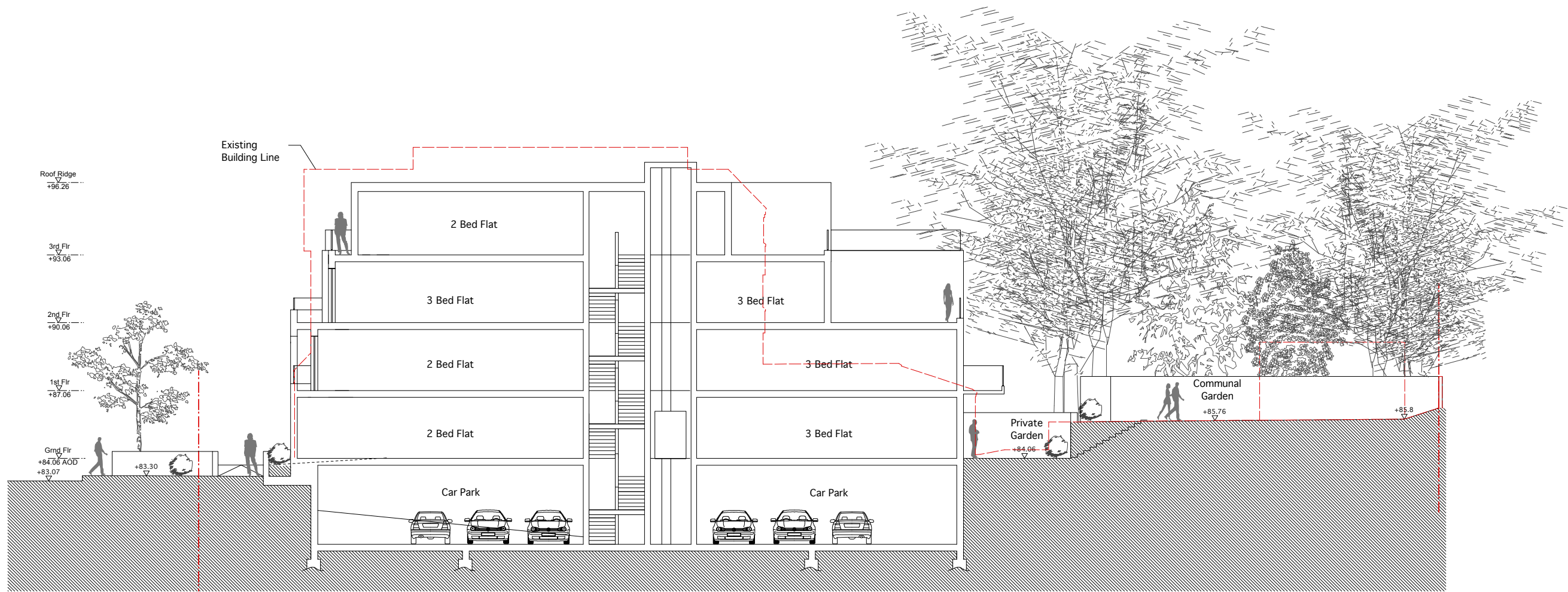

Section AA

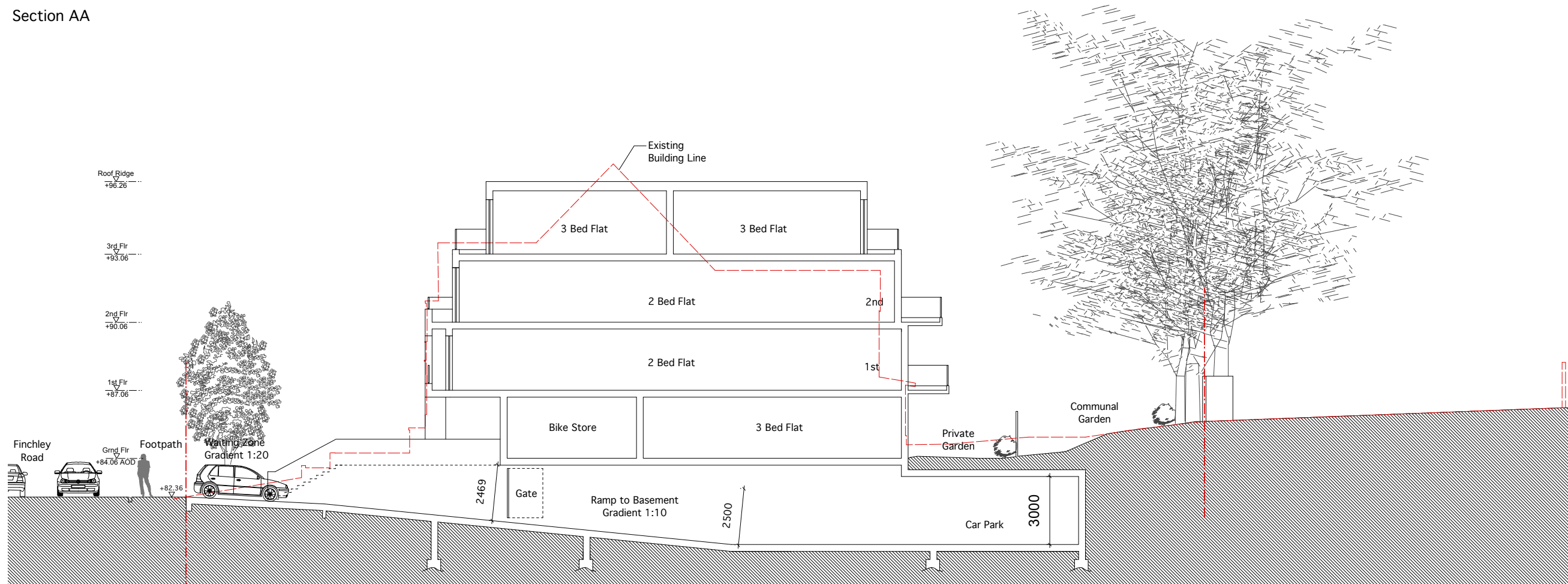

Section BB

P1 Issued for Planning 30.09.11 ZA

Revisions



Twenty First Architecture Ltd,
30 Underwood Street,
London,
N17JQ
Tel: +44(0)20 7324 2662
www.21starchitecture.com

Client Jewish Care

Project Proposed Residential Development at
Kay Court, 368-372 Finchley Road

Drawing Title
Kay Court
General Sections
Section AA
Section BB

Status Planning Drawn Checked

Scale 1:100@A1 1:200@A3 Date July 2011

Drwg. No. 104_GS_01 Revision P1

