

Information contained within this drawing is the sole copyright of 21st Architecture Ltd. and is not to be reproduced without express permission. No implied licence exists. This drawing not to be used for land transfer or valuation purposes. Do not scale from this drawing. All dimensions & levels are to be checked on site by the contractor. Issued for purposes indicated only. Drawing errors and omissions to be reported to the architect.

Notes

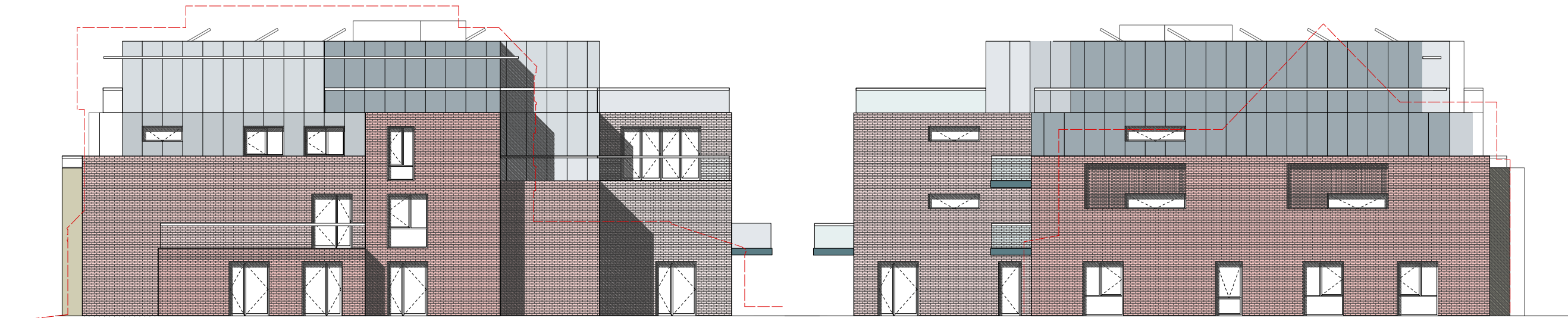

C  
GE.01  
1:200  
**South Elevation**

D  
GE.01  
1:200  
**North Elevation**



B  
GE.01  
1:200  
**West Elevation**

A  
GE.01  
1:200  
**East Elevation**

P1 Issued for Planning 30.09.11 ZA

Revisions



Twenty First Architecture Ltd,  
30 Underwood Street,  
London,  
N17JQ  
Tel: +44(0)20 7324 2662  
www.21starchitecture.com

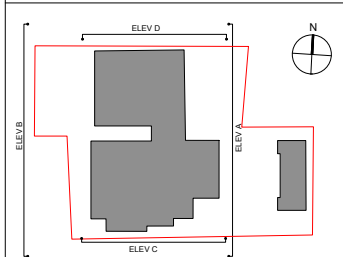

Client  
Jewish Care

Project  
Proposed Residential Development at  
Kay Court, 368-372 Finchley Road

Drawing Title  
Kay Court  
General Arrangement  
Elevations

Status  
Planning

Scale  
1:100@A1/1:200@A3

Drawg. No.  
104\_GE\_01

Revision  
P1

0 2 5 10m