

Information contained within this drawing is the sole copyright of 21st Architecture Ltd. and is not to be reproduced without express permission. No implied licence exists. This drawing not to be used for land transfer or valuation purposes. Do not scale from this drawing. All dimensions & levels are to be checked on site by the contractor. Issued for purposes indicated only. Drawing errors and omissions to be reported to the architect.

Notes

0 2 5 10m

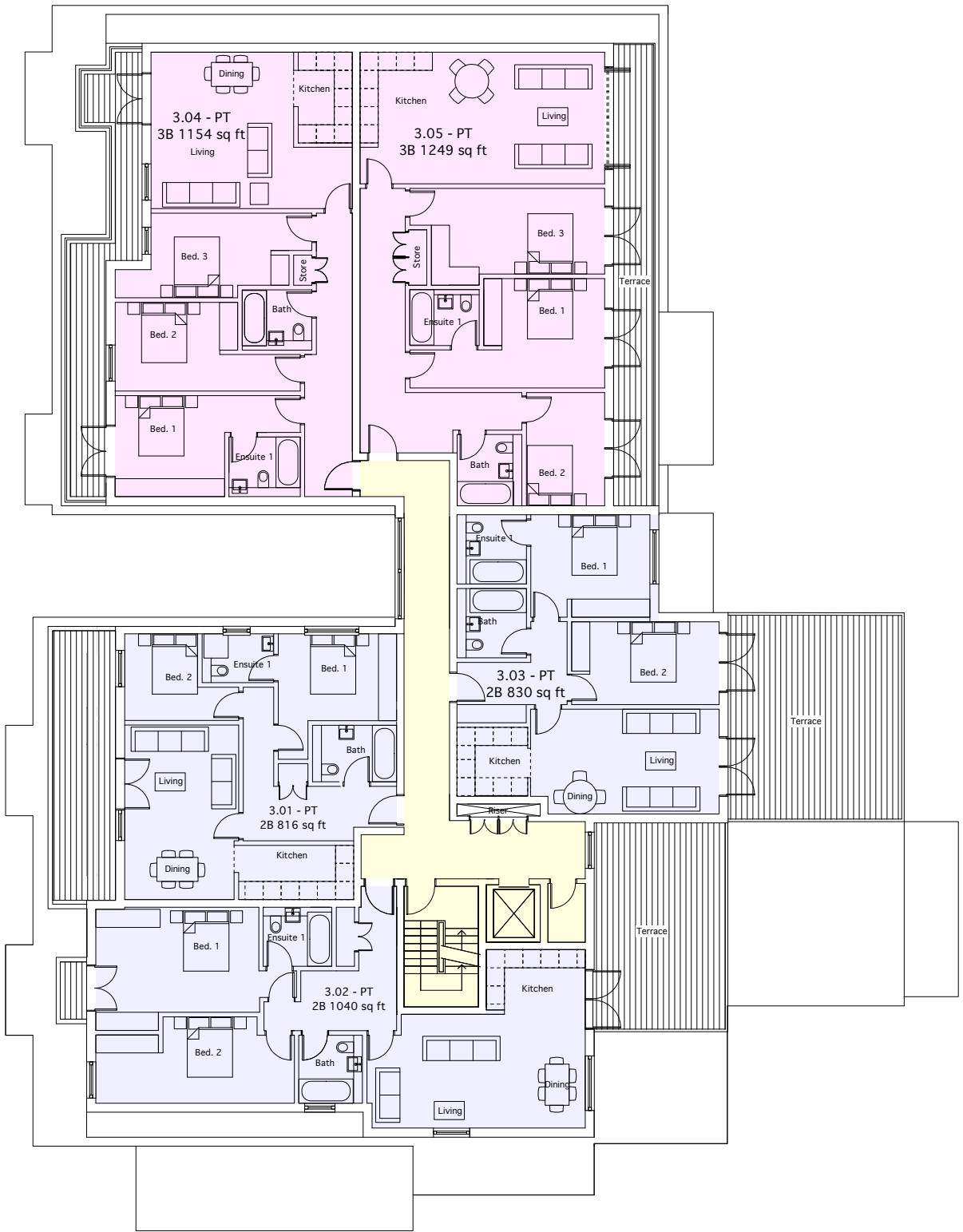
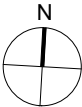

P1 Issued for Planning 30.09.11 ZA

Revisions



Twenty First Architecture Ltd,
30 Underwood Street,
London,
N17 9JQ
Tel: +44(0)20 7324 2662
www.21starchitecture.com

Client
Jewish Care

Project
Proposed Residential Development at
Kay Court, 368-372 Finchley Road

Drawing Title
Kay Court
General Arrangement
Third Floor as Proposed

Status	Planning	Drawn	MC	Checked	PK
Scale	1:100@A1 1:200@A3	Date	July 2011		
Drwg. No.	104_GA_03	Revision	P1		