

EXISTING WALLS

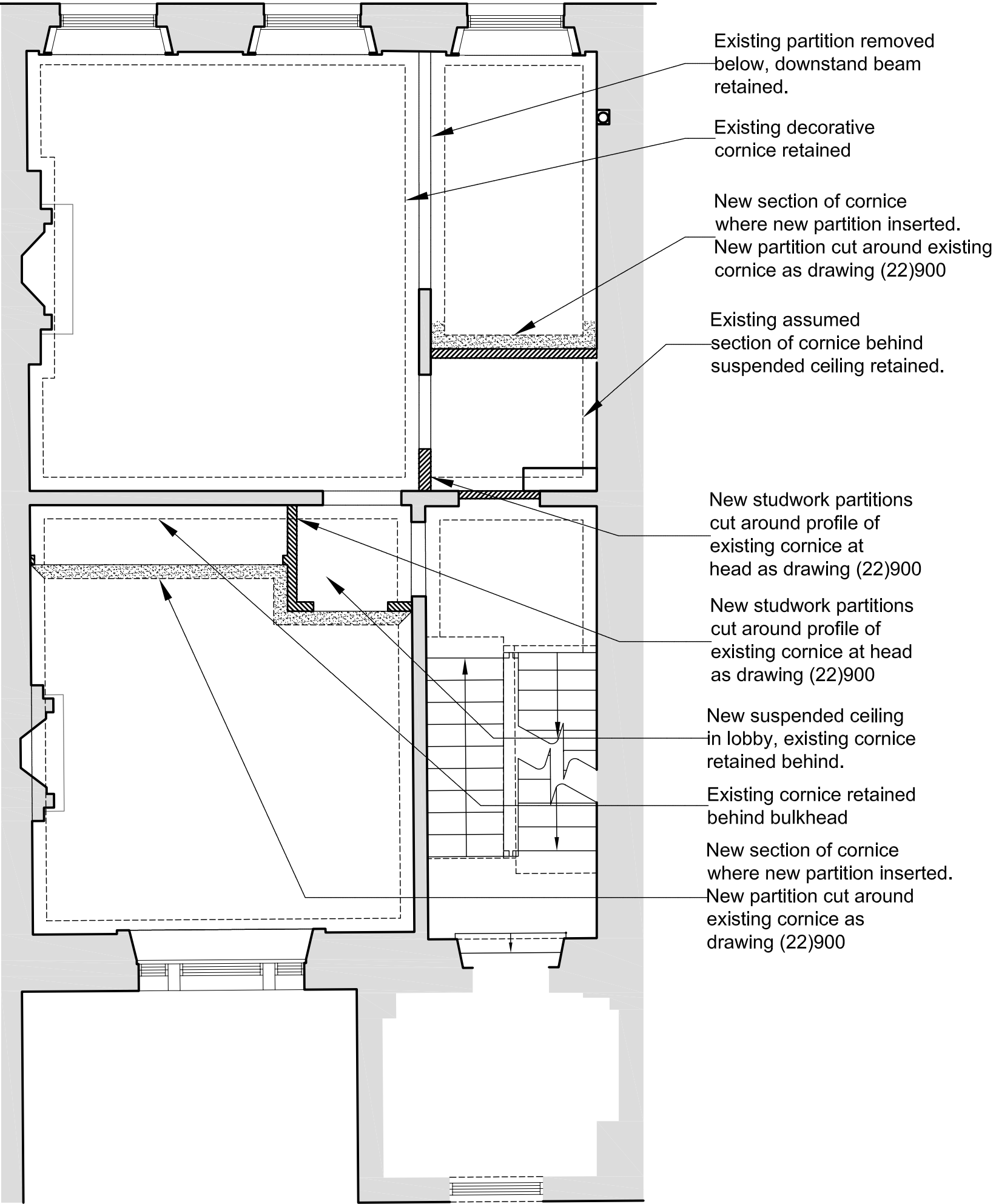

01
(35)600
First Floor RCP
As Proposed

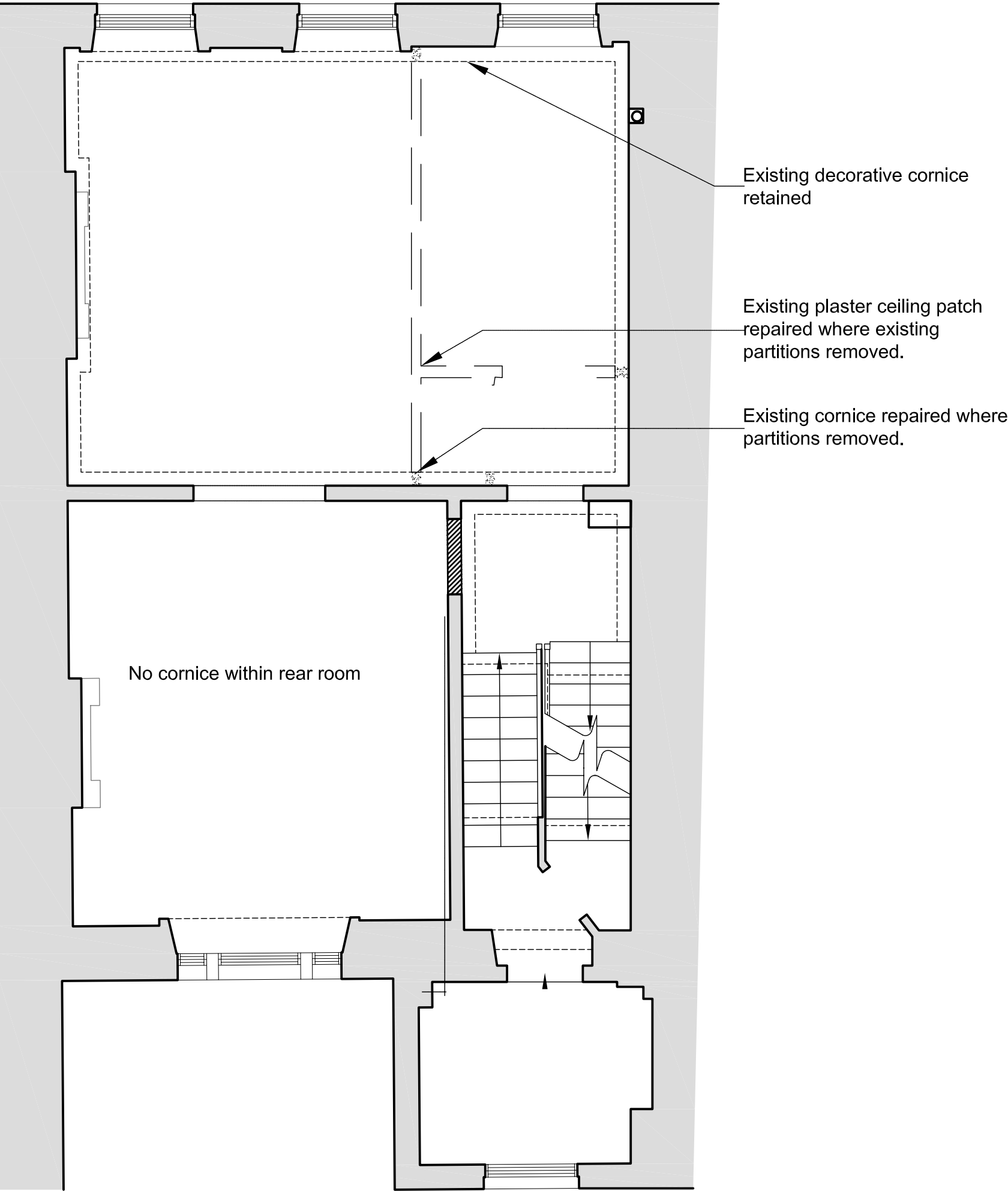

02
(35)600
Second Floor RCP
As Proposed

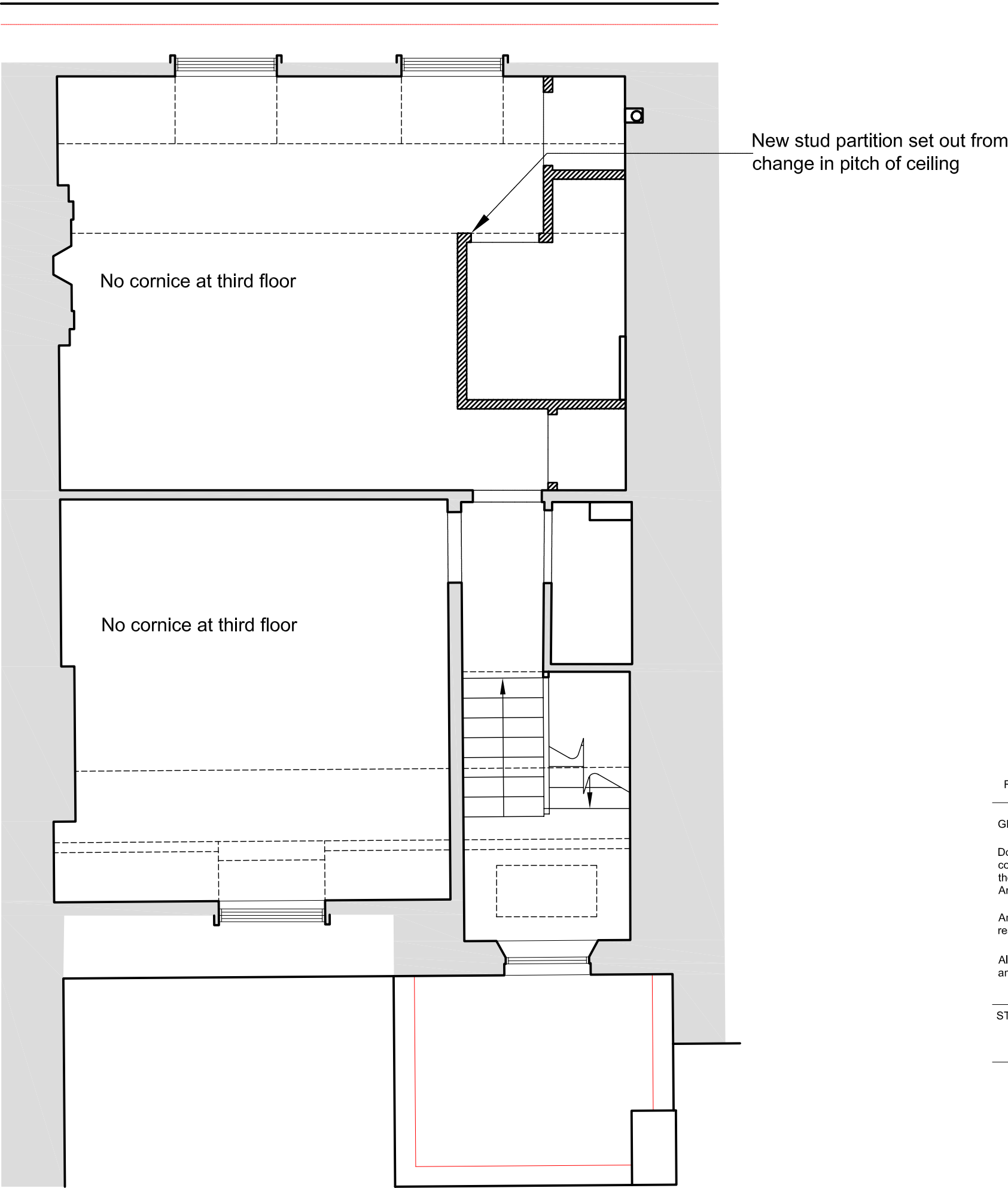

03
(35)600
Third Floor RCP
As Proposed



B	25/10/2011	Issued for Listed Building Consent
A	05/10/2011	Issued for Listed Building Consent
REV	ISSUE DATE	REVISION NOTES

GENERAL NOTES

Do not scale. All written dimensions must be checked on site before work commences on site or in shop. Figured dimensions take preference over those scaled. Discrepancies, where identified, must be reported to the Architect immediately.

Any areas indicated on this drawing are for guidance purposes only. No responsibility is taken for their accuracy.

All work must be carried out in accordance with the Building Regulations and to the satisfaction of the Local Authority.

STATUS

PRELIMINARY

Garnett+Partners LLP
Holborn Hall
195 High Holborn
London WC1V 7BD
Tel. +44 (0)20 7404 7677
Fax. +44 (0)20 7404 6648
mail@garnettpartners.com
www.garnettpartners.com
architects / planners / designers

**GARNETT
+PARTNERS**

CLIENT

The Bedford Estates

PROJECT

33 Gower Street
London WC1

DRAWING TITLE

Reflected Ceiling Plans
As Proposed

SCALE	DATE
1:50 @ A1 1:100 @ A3	September '11
JOB NO.	DWG NO.
753	(35)601
	REV.
	B