

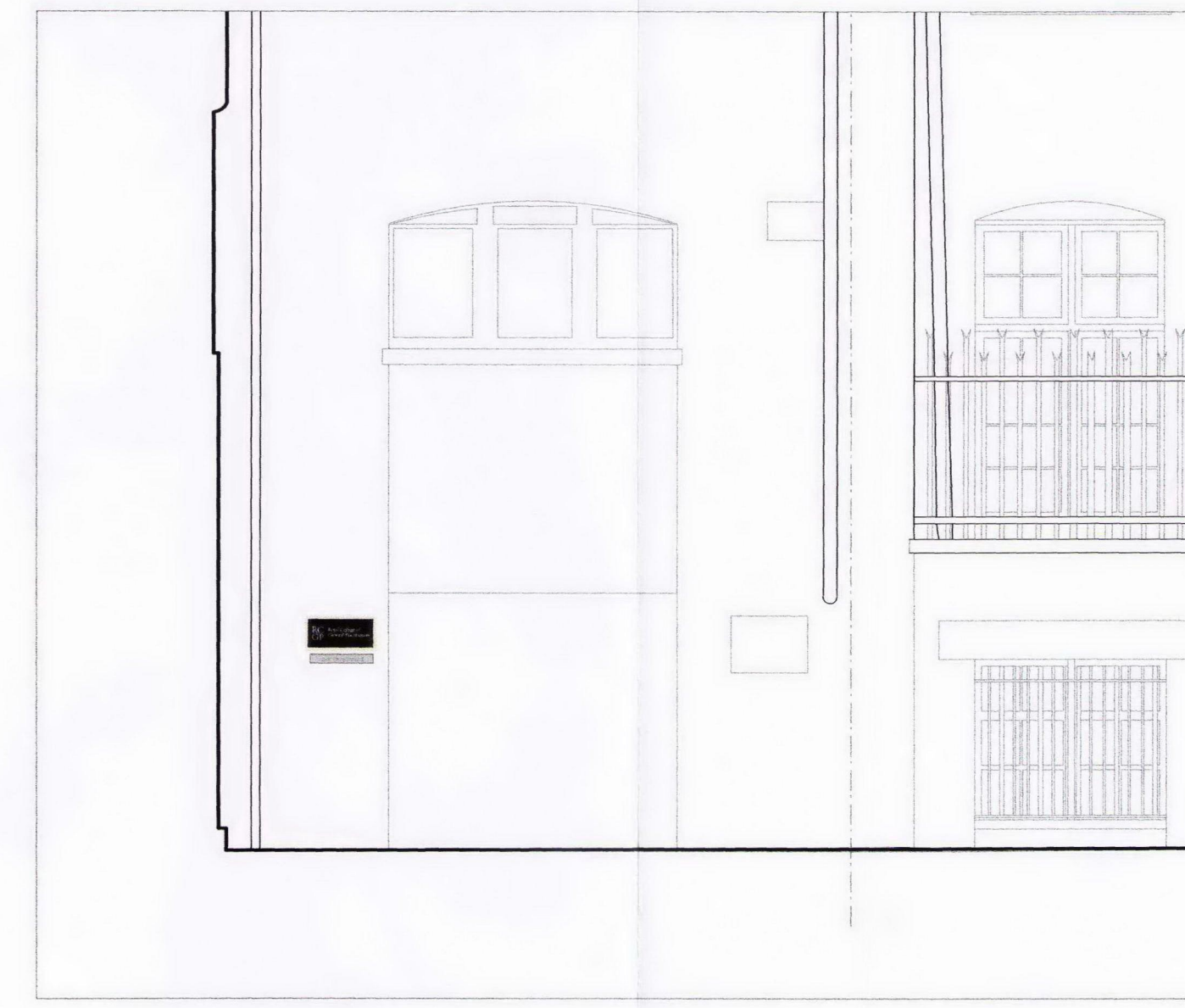

A Euston Road: Examination Entrance
1:20



B Euston Road: Accessible Entrance
1:20



E Euston Road: Goods Entrance
1:20

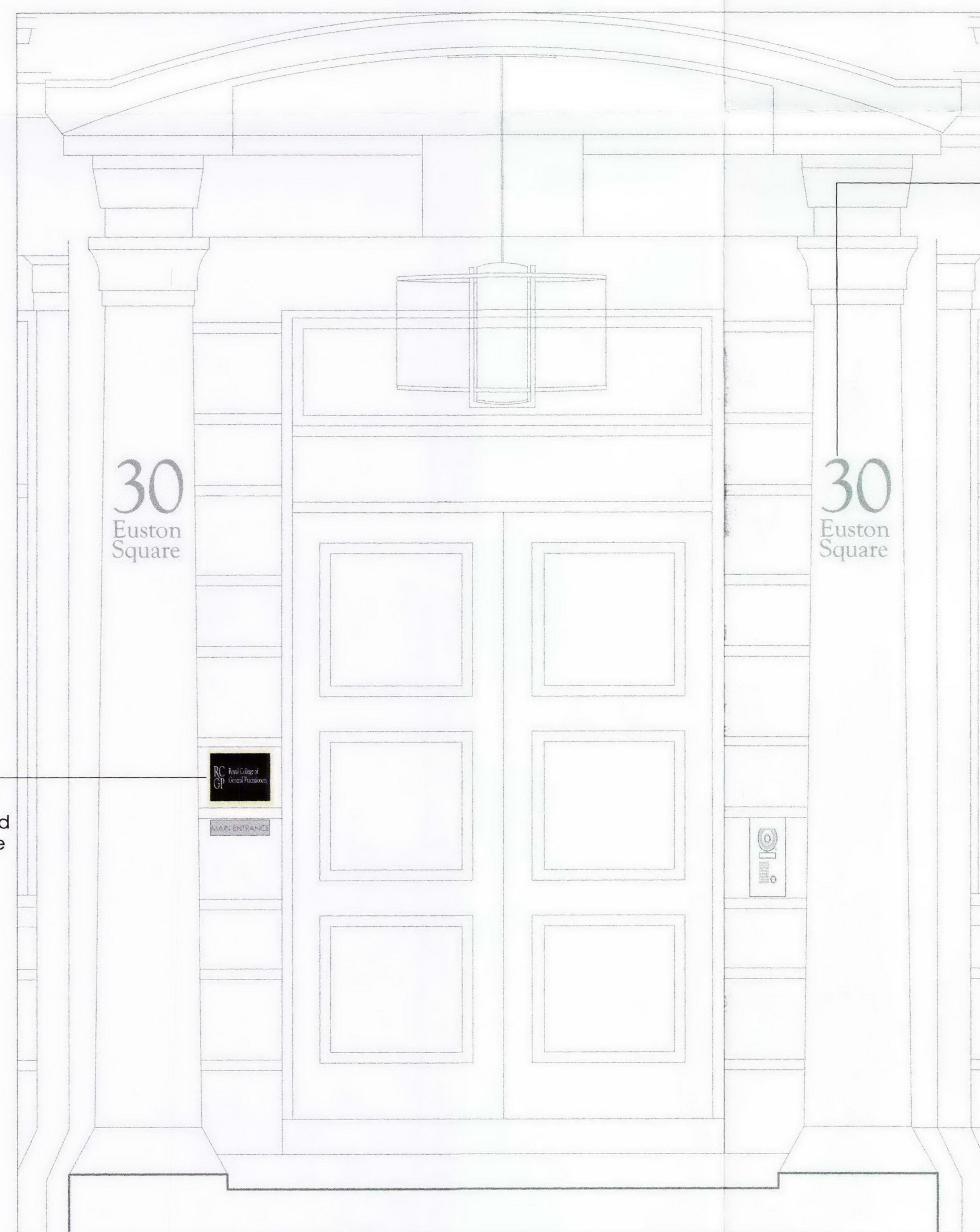

C Melton Street: Main Entrance
1:20

New painted number '30 Euston Square' at main entrance. This is to revert to original address and cover the current number '11'.

New painted number '30 Euston Square' at staff entrance. This is to revert to original address and cover the current number '9'.

New signage to angled entrance wall.



D Melton Street: Staff Entrance
1:20

Mild steel construction, powder coated to RAL 5011. Backlit with white opaque acrylic top and sides. Letters to be fret-cut and infilled with opaque acrylic.

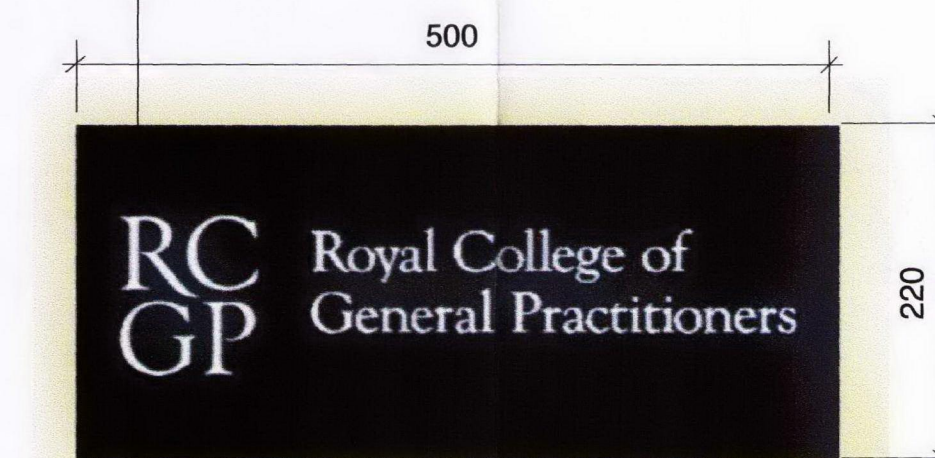

F Detail: Illuminated Sign
1:20

Seperate named entrance is stainless steel sign with powder coated lettering. Fixed directly to building elevation.

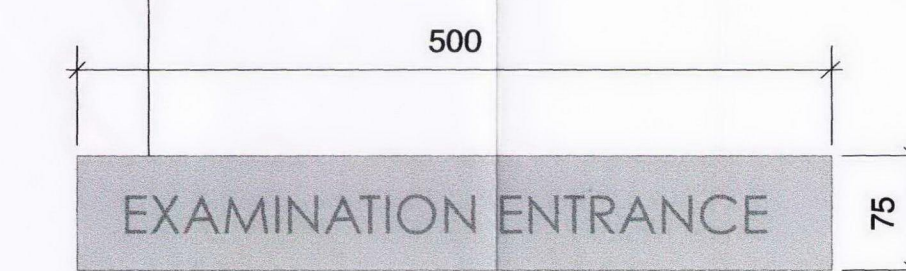

G Detail: Flat Panel Stainless Steel Sign
1:20

DO NOT SCALE (use figured dimensions only). Critical dimensions are identified thus: * Contractor to verify ALL dimensions prior to commencing work. Any discrepancies are to be reported to Tilney Shane Ltd. All setting out is to be approved PRIOR to fabrication.

This drawing is to be read in conjunction with all other relevant design and contract information.

Use of this drawing by third parties in the preparation of their own design information is unwarranted by Tilney Shane Ltd. and is the users sole risk.

The accuracy of electronic copies (or hardcopies thereof) is unwarranted by Tilney Shane Ltd.

Copyright of design and drawings reserved by Tilney Shane Ltd.

Deleterious Materials

The contractor shall not specify or permit to be used in the Works any substances generally known to be deleterious, including but not limited to substances not in accordance with statutory requirements, British Standards and Codes of Practice, good building practice or which are published in the Building Research Establishment Digests as being deleterious at the time of incorporation within the Works.

| | | | |
|-----|----------|-----------------------|---------|
| P | 18.08.11 | For Planning Approval | AB |
| Rev | Date | Notes | Checked |

This drawing is to be read in conjunction with tilney shane ltd construction drawings, NBS specification and its schedules.

| | | | |
|----------------|--|---------|-----|
| Client | Royal College of General Practitioners | | |
| Scale | 1:100 @ A1 | | |
| Date | 10.08.2011 | | |
| Drawn by | RS | Ckd. by | SPE |
| App. by | AB | | |
| Project | Euston Square | | |
| Title | PROPOSED BUILDING ENTRANCE SIGNAGE | | |
| Dwg no. | RG10.EXT.2221 | | P |
| Drawing Status | Provisional | | |

tilney shane

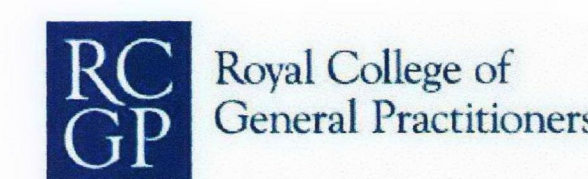

© tilney shane limited
5 healthmans road london SW6 4TJ
t 020 7731 6946 f 020 7736 3356
www.tilneyshane.co.uk