

Category	Existing Water House	Previous Architects Scheme	Proposed Current Scheme
Use	Single Dwelling House.	Single Dwelling House.	Single Dwelling House.
Areas	517.0 sqm floorspace, 316 sqm footprint	1,042.3 sqm floorspace, 505 sqm footprint	1,040.0 sqm floorspace, 550 sqm footprint
Site Area Coverage (%)	14.7% (2150sqm site area)	23.5% (2150sqm site area)	25.5% (2150sqm site area)
Layout	Located centrally on the site.	Located centrally on the site.	Located centrally on the site.
Scale (height)	88.12m AOD to ridge. 88.79 AOD to highest point.	88.46m AOD to ridge. 90.09 AOD to highest point.	87.20m AOD to ridge. 87.20 AOD to highest point.

Figured dimensions only are to be taken from this drawing. All dimensions are to be checked on site before any work is put in hand. If in doubt, ask.

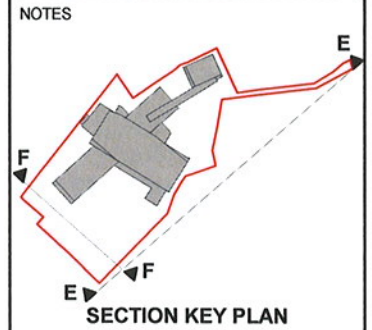

1

## SCALE 1:500 @A1 COMPARATIVE PLAN AREAS

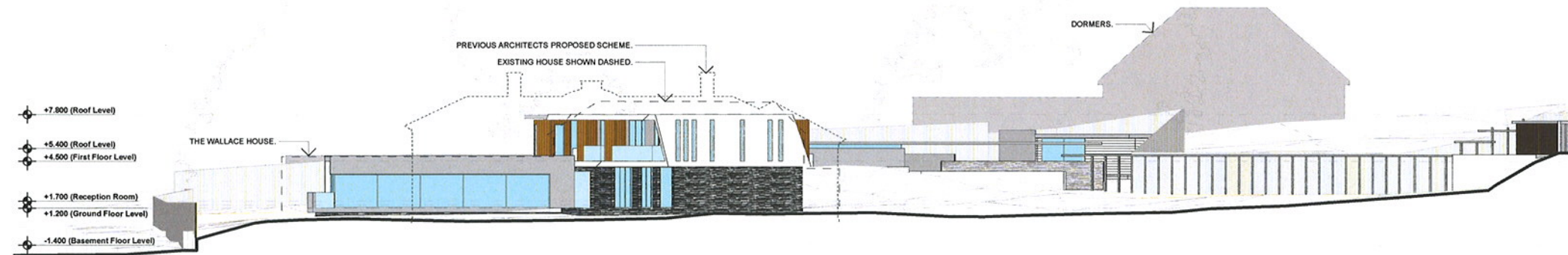

AOD 79.40 = PROJECT LEVEL 0.00



2

## SCALE 1:200 @A1 COMPARATIVE SITE SECTION EE

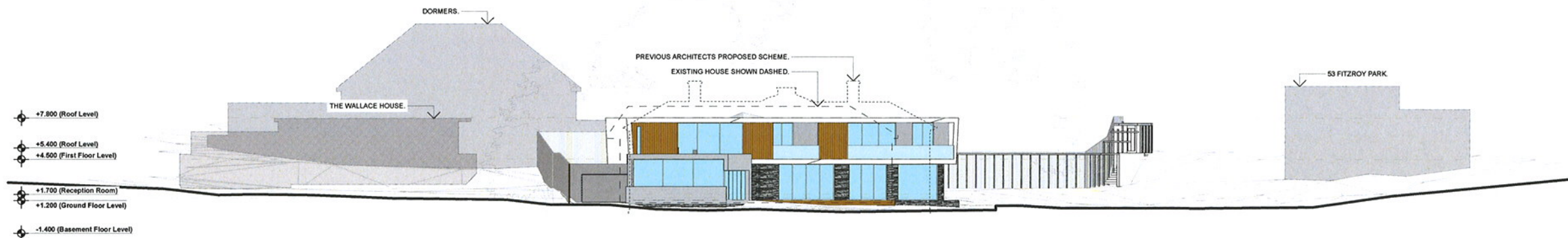

3

## SCALE 1:200 @A1 COMPARATIVE SITE SECTION FF

A	Planning Issue	JM	28.09.11	JSM
Rev	Description	Drawn	Date	Checked
<p>Spence Harris Hogan associates architects + interiors + design consultants</p> <p>1 Vencourt Place Ravenscourt Park Hammersmith London w6 9nu</p> <p>tel : 020 8600 4171 fax : 020 8600 4181 mail : shh@shh.co.uk web : www.shh.co.uk</p> 				
Project No:	Project:			
633	<b>The Water House</b>			
Author:	Site Address:			
JM	Millfield Lane Highgate N6 6HQ			
Checked:	Client:			
JSM	Corp. City Dev. No. 2 Ltd			
Title: 300 Sections (A) Site Section				
Status:	Scale A1:		Scale A3:	
PLANNING	1:200		1:400	
Project no. / Stage / Drawing no.		Date:		Revision:
633(PL)303		SEP. '11		A