

01 SECTION : EW MAIN FOOTBRIDGE LOOKING EAST

02 SECTION : EW MAIN FOOTBRIDGE LOOKIN WEST

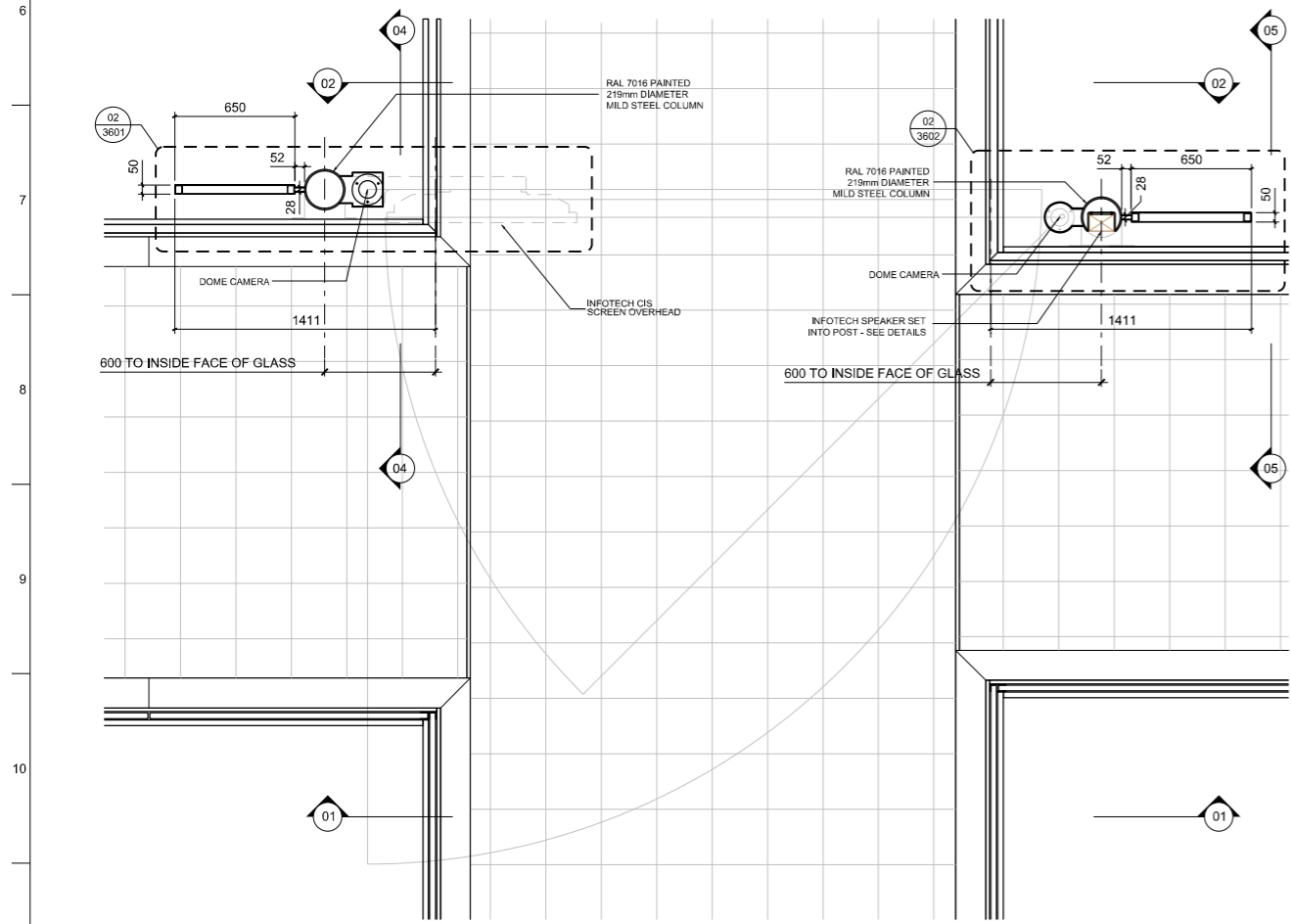

03 PLAN : FOOTBRIDGE INTERSECTION COMMS ARRANGEMENT 1:20

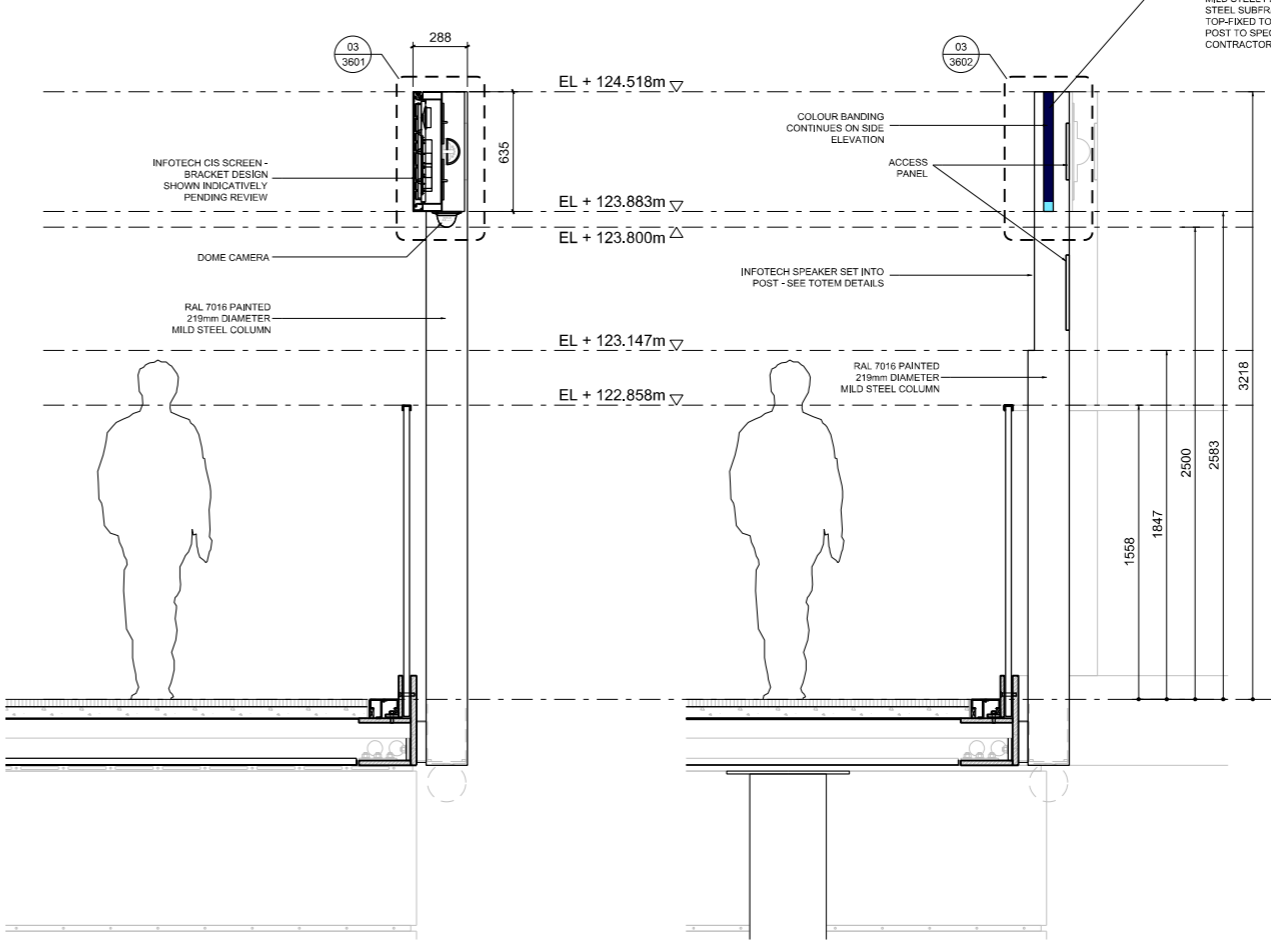

04 SECTION : THROUGH NS FOOTBRIDGE TO NORTH

05 SECTION : THROUGH NS FOOTBRIDGE TO SOUTH

DO NOT SCALE FROM THIS DRAWING

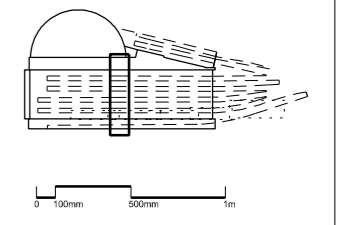

- Notes.
1. Drawings to be read in conjunction with structural, mechanical and electrical information.
  2. Drawings to be read in conjunction with architectural specification.
  3. All dimensions to be site surveyed and agreed with contractor prior to fabrication.
  4. Signage panel typographic set out as per Design Guidelines & Specification Managed Station Wayfinding dated 02.03.2011 prescribed by ERI-114
  5. Signage box detailing by specialist contractor

06	08-09-11	OR	JA	SG
APPROVED FOR CONSTRUCTION				
05	12-08-11	OR	JA	SG
FORM B - SIGNAGE				
04	05-07-11	OR	JA	SG
FORM B				
FOOTBRIDGE MOUNTED COMMS INCLUDING HIP MOUNTED SPEAKERS RELEASED FROM ABEYANCE FOR FORM B SUBMISSION INCORPORATING RESPONSE TO NR COMMENTS CCMS NO. 60801358				
03	14-01-11	OR	AB	SS
FORM B - SIGNAGE				
02	10-11-10	OR	AB	SS
EH PRESENTATION				
01	22-10-10	OR	AB	SS
APPROVED FOR CONSTRUCTION UNDER REVIEW				
00	13-08-10	OR	AB	SS
FORM D				
Issue	Date	By	Chkd	Appd

Client

VINCI CONSTRUCTION UK LIMITED  
 Cubitt House  
 1 Battle Bridge Road  
 London  
 NIC 4AH

Author

**JOHN MCASLAN + PARTNERS**  
 7-9 William Road  
 London NW1 3ER  
 T +44 (0)20 7313 8000  
 F +44 (0)20 7313 6001  
 www.mcaslan.co.uk

Consultant

**Railway Infrastructure Services**  
 PO Box 298  
 York  
 YO1 6YH  
 T: 01904 454600  
 F: 01904 454601

Job Title  
**Kings Cross Package 3  
 Platform Footbridge/Signage**

Drawing Title  
**General Arrangement  
 Footbridge Comms Arrangement &  
 Wayfinding Signage Arrangement  
 M-05.01-05**

Scale at A1 **1:20**

CCMS No ...

Drawing Status  
**APPROVED FOR CONSTRUCTION**

VCIK Job No	Drawing No	Rev.
VA 001	ENG-DWG-VCIK-FSW-CAD-3600	06