

Elinoar Haseen  
Tel: 07870 699937  
elinoarhaseen@gmail.com

Site Address:  
2A Reddington Road  
London  
NW3 7RG

October 2011	Scale: 1:100@A3
Existing and Proposed Second Floor Plans	
2A RED /PL100	

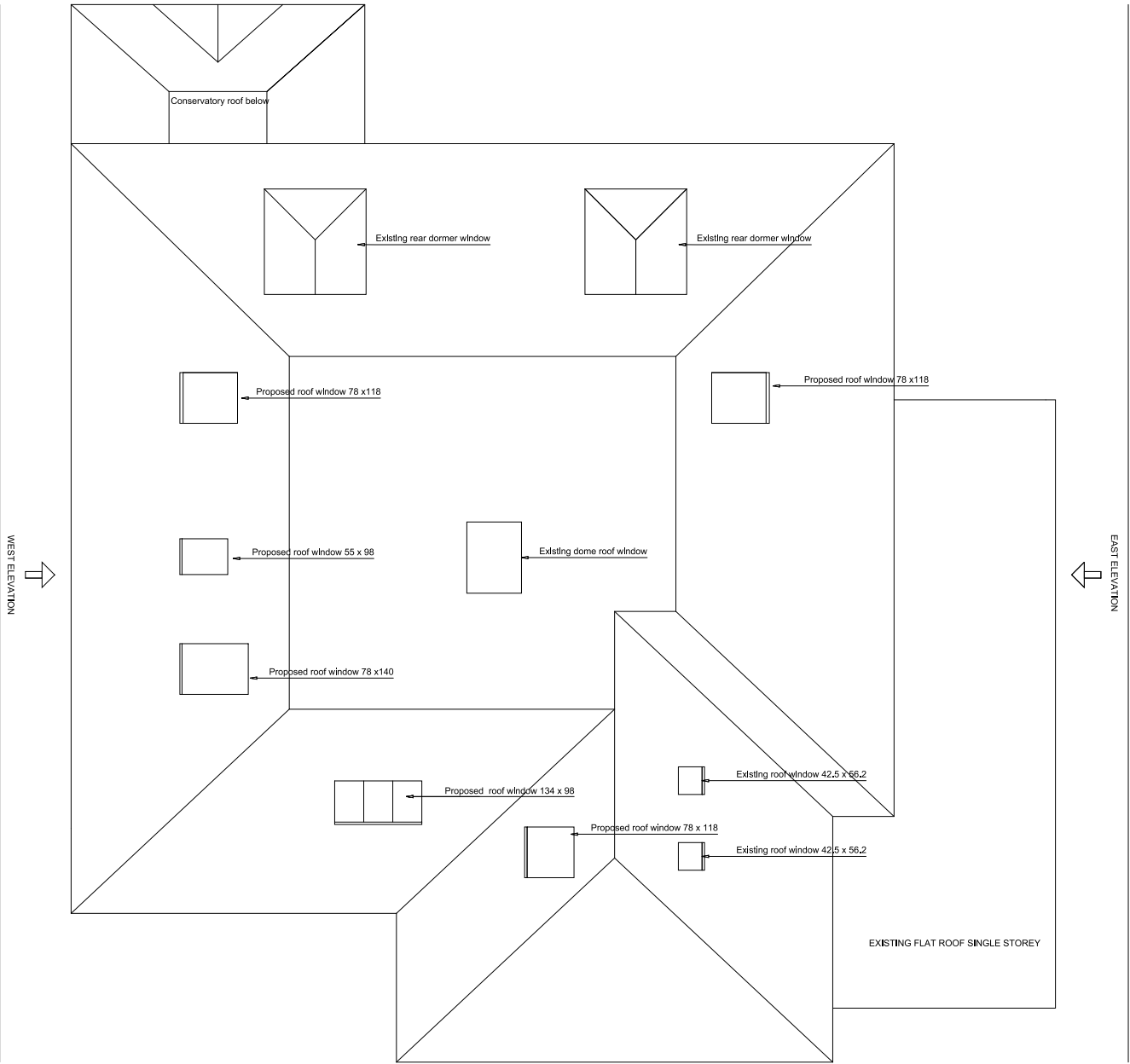
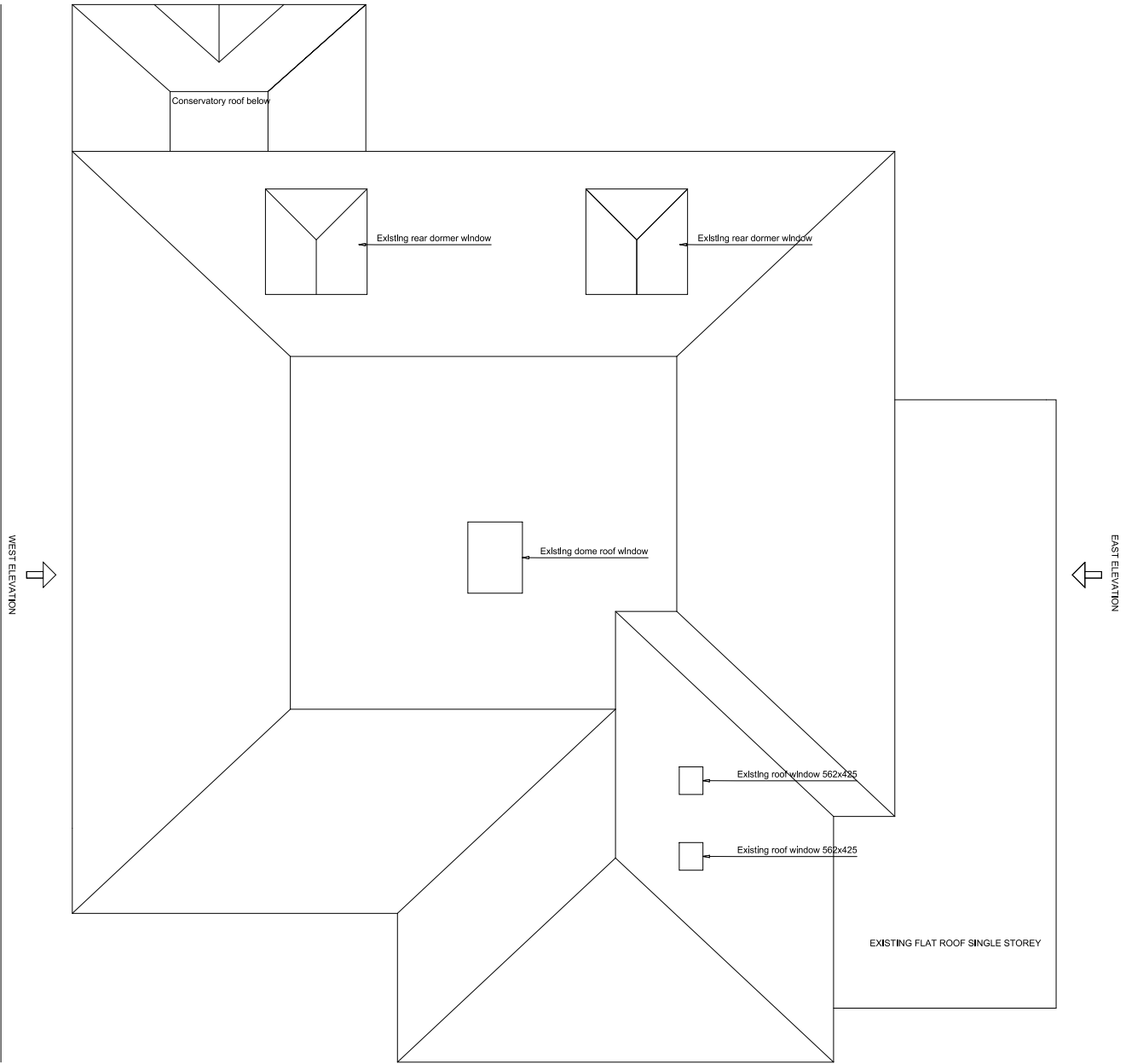

Elinoar Haseen  
Tel: 07870 699937  
elinoarhaseen@gmail.com

Site Address: 2A Reddington Road London NW3 7RG	October 2011	Scale: 1:100@A3
	Existing and Proposed Roof Plans	
	2A RED /PL101	



Existing Front Elevation (Partial)



Proposed Front Elevation (Partial)

Elinoar Haseen  
Tel: 07870 699937  
elinoarhaseen@gmail.com

Site Address: 2A Reddington Road London NW3 7RG	October 2011	Scale: 1:100
	Existing and Proposed Front Elevations (Partial)	
	2A RED /PL300	

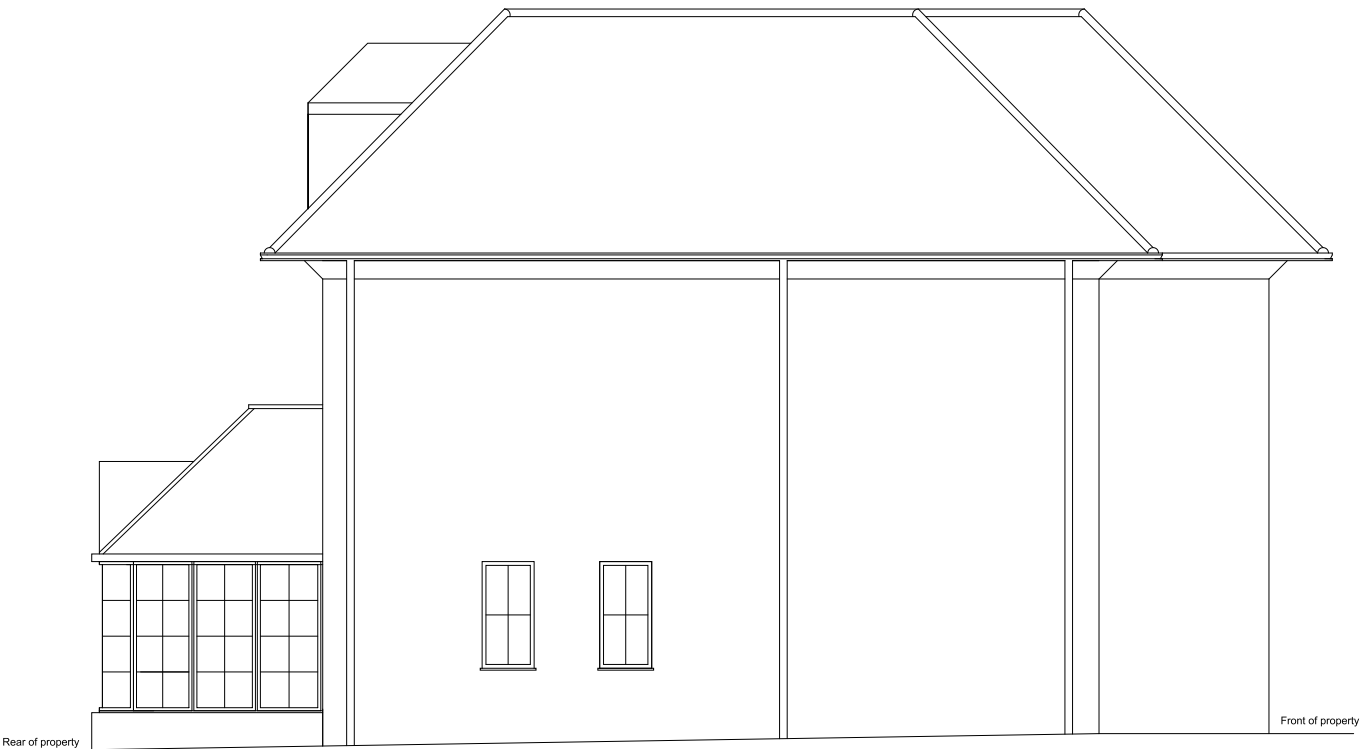

Existing West Elevation

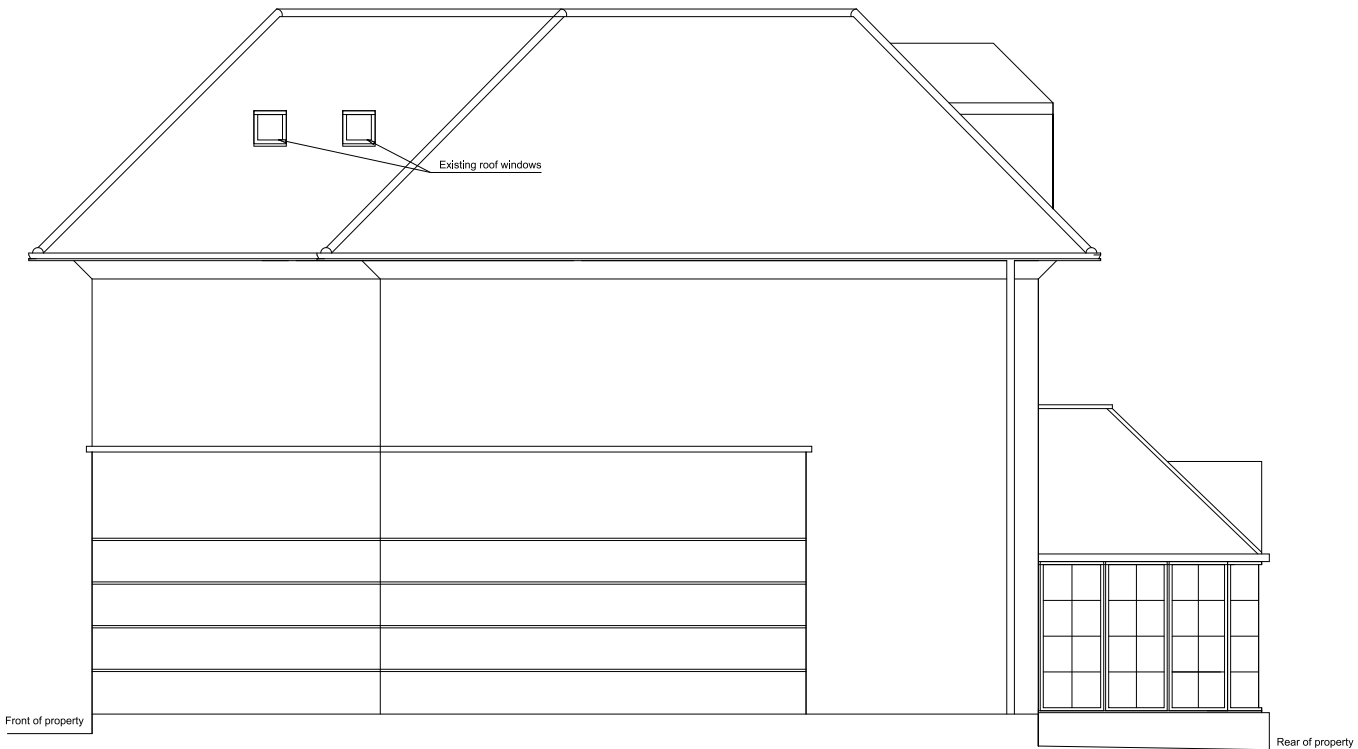

Existing East Elevation

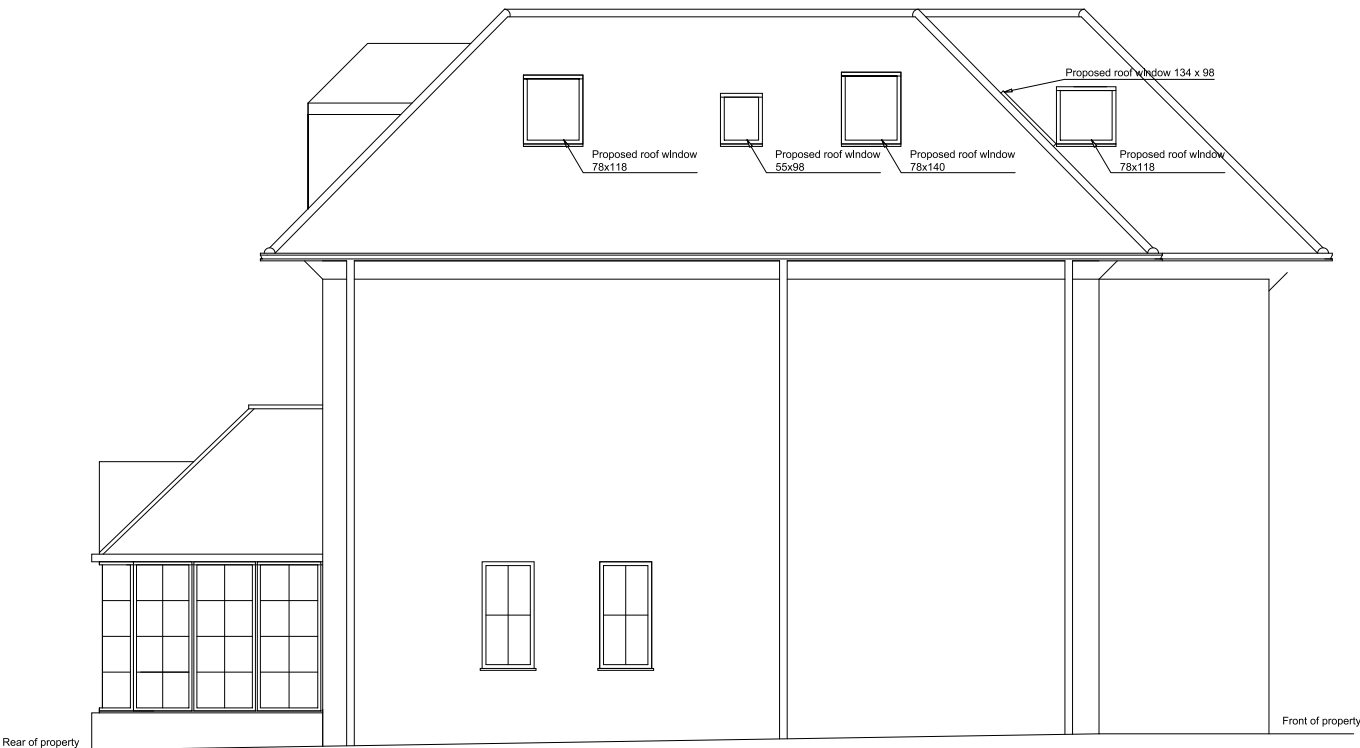

Proposed West Elevation

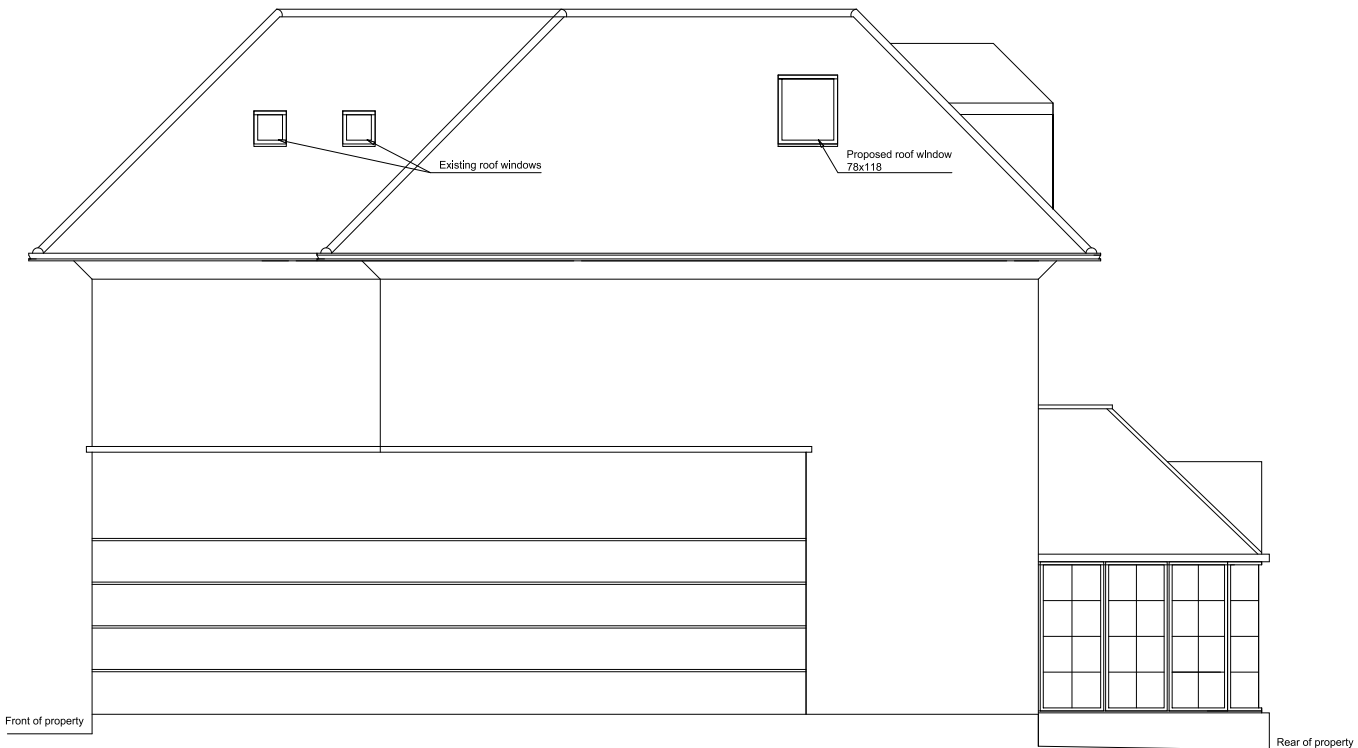

Proposed East Elevation

Elinoar Haseen  
Tel: 07870 699937  
elinoarhaseen@gmail.com

Site Address: 2A Reddington Road London NW3 7RG	October 2011	Scale: 1:100
	Existing and Proposed East and West Elevations (Partial)	
	2A RED /PL301	