

WEST ELEVATION LOOKING TOWARDS THE GATE LODGE

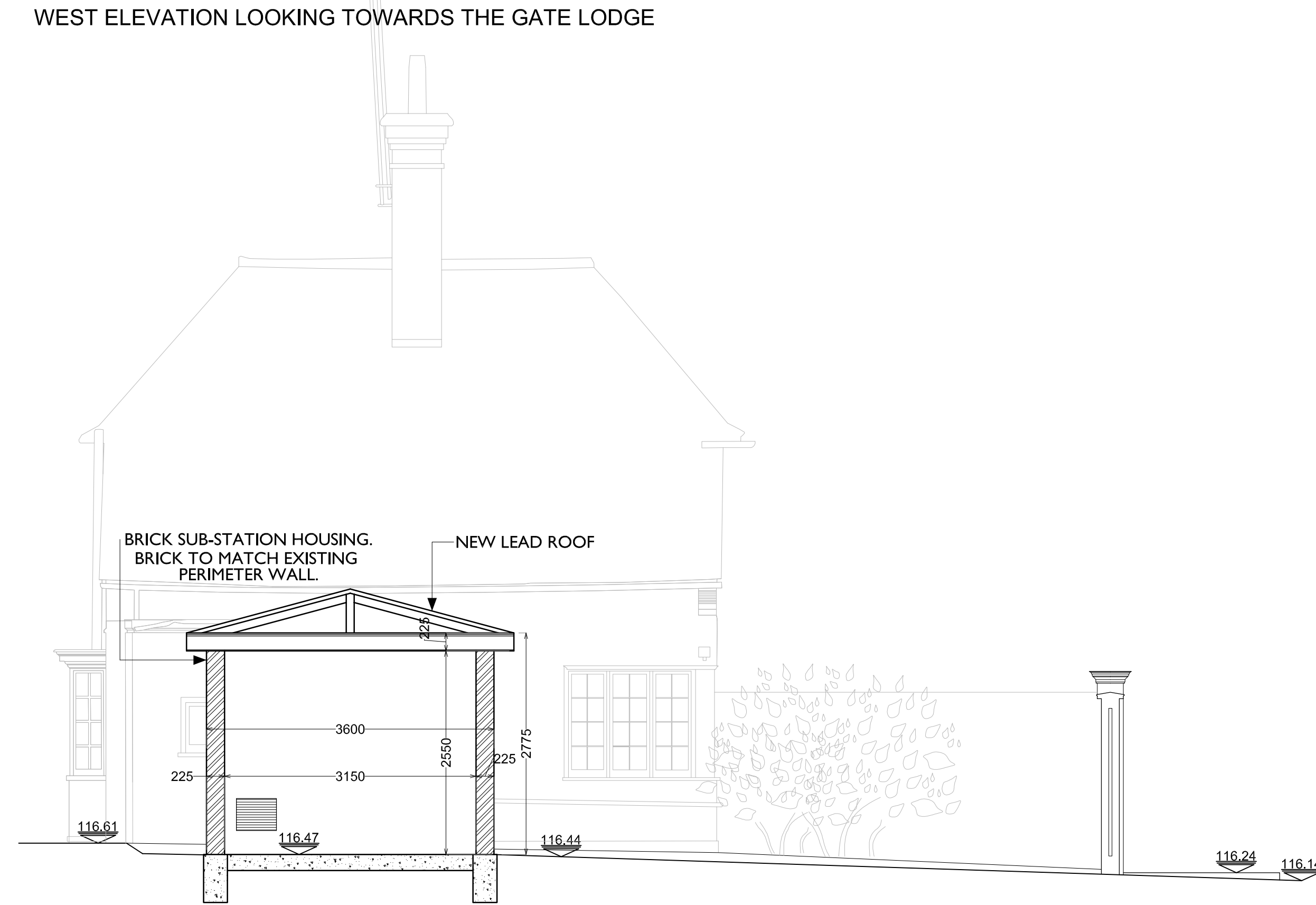

SECTION A-A

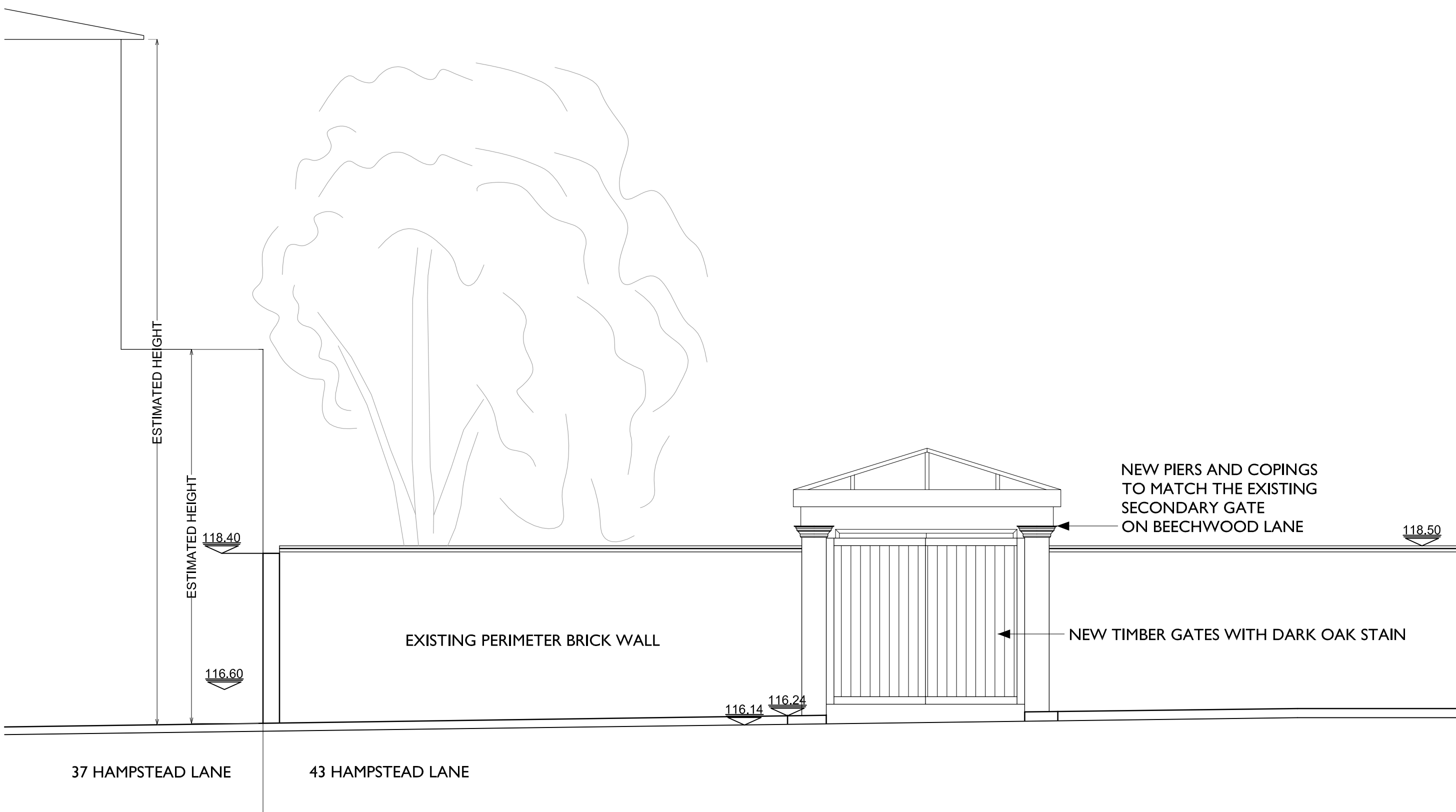

NORTH ELEVATION FROM HAMPSTEAD LANE OF PERIMETER WALL & GATES

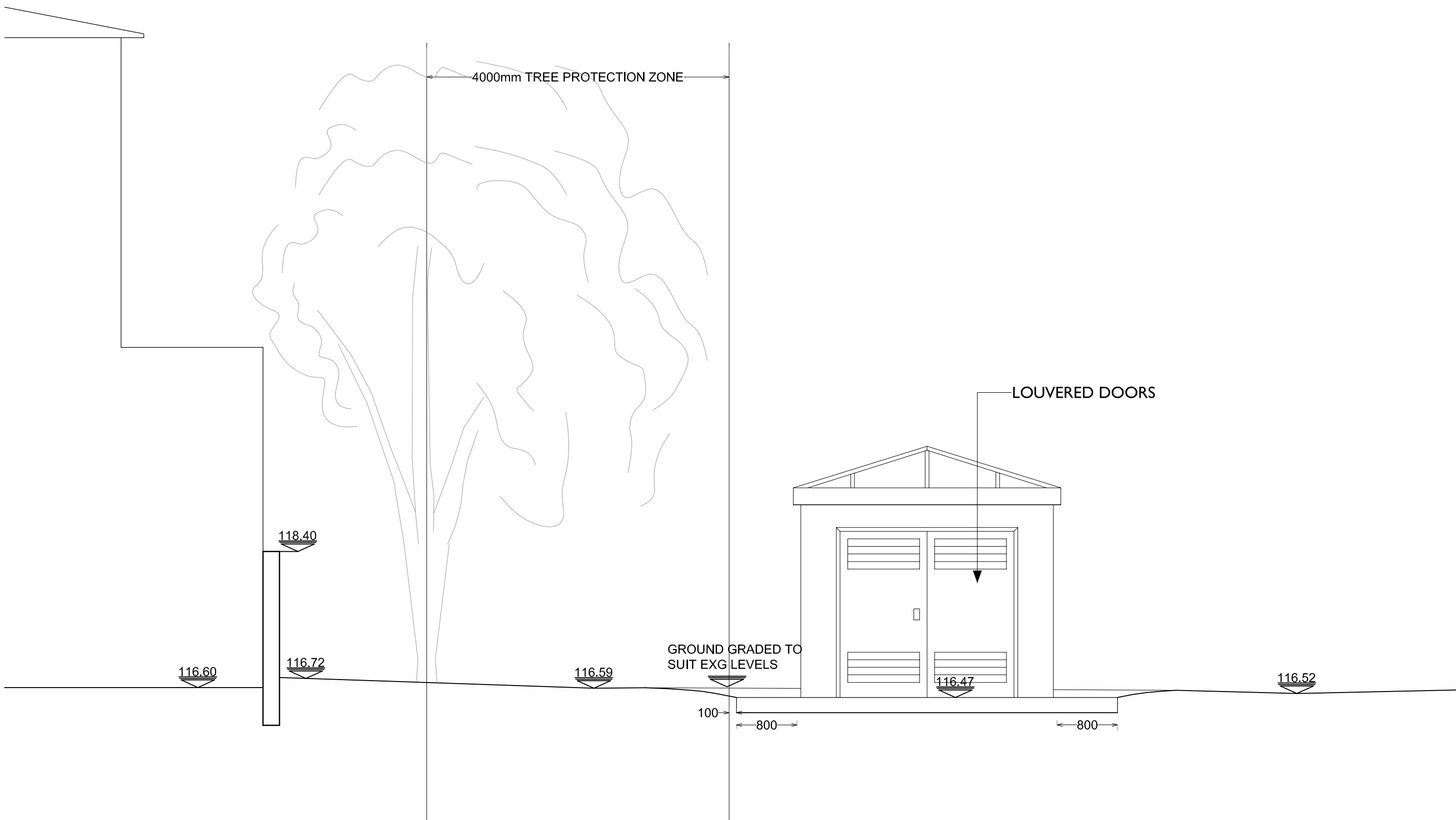

NORTH ELEVATION OF SUB-STATION

- GENERAL NOTES:
1. Do not scale from this drawing. Use figured dimensions only. Contractor to check dimensions on site prior to construction and notify CA of any discrepancy.
 2. This drawing is to be read in conjunction with all other relevant contract drawings, specifications & Schedules.
 3. If in doubt: Ask
 4. Martin Ashley Architects shall be notified in writing of any discrepancies.

P6	01/11/11	Substation with Pitched Lead Roof and Brick Wall	
P5	09/09/11	Minor amendments	
P4	06/09/11	Substation aligned with adjacent property	
P3	05/09/11	Minor amendments	
P2	01/09/11	Substation position moved & design amended	
P1	07/06/11	Planning Permission	
Rev.	Date	Reason For Issue	Chk

Status

PLANNING

M MARTIN ASHLEY
ARCHITECTS
MAA INTERIORS
Lamb House, Church Street, Chiswick, London W4 2PD
T +44 (0) 20 8948 7788
www.ma-arch.co.uk

Client

HANLEY LIMITED

Project

**BEECHWOOD HOUSE
RESTORATION AND IMPROVEMENTS**

Title

**SUBSTATION SECTIONS /
ELEVATIONS AS PROPOSED**

Date	Scale
May 2011	1:50@A1
Checked By	Drawn By
KS	AMM
Drawing Number	Revision
2191-07/01/03	P6