

Notes			
This drawing may be scaled for the purposes of Planning Applications, Land Registry and for Legal plans where the scale bar is used, and where it verifies that the drawing is an original or an accurate copy. It may not be scaled for construction purposes.			
Always refer to figured dimensions. All dimensions are to be checked on site. Discrepancies and/or ambiguities between this drawing and information given elsewhere must be reported immediately to the office for clarification before proceeding. All drawings are to be read in conjunction with the specification and all works to be carried out in accordance with latest British Standards / Codes of Practice.			
Rev	Date	By	Notes
A	13/07/11	GT	Layout revised
B	02/11/11	AB	Updated following planners comments

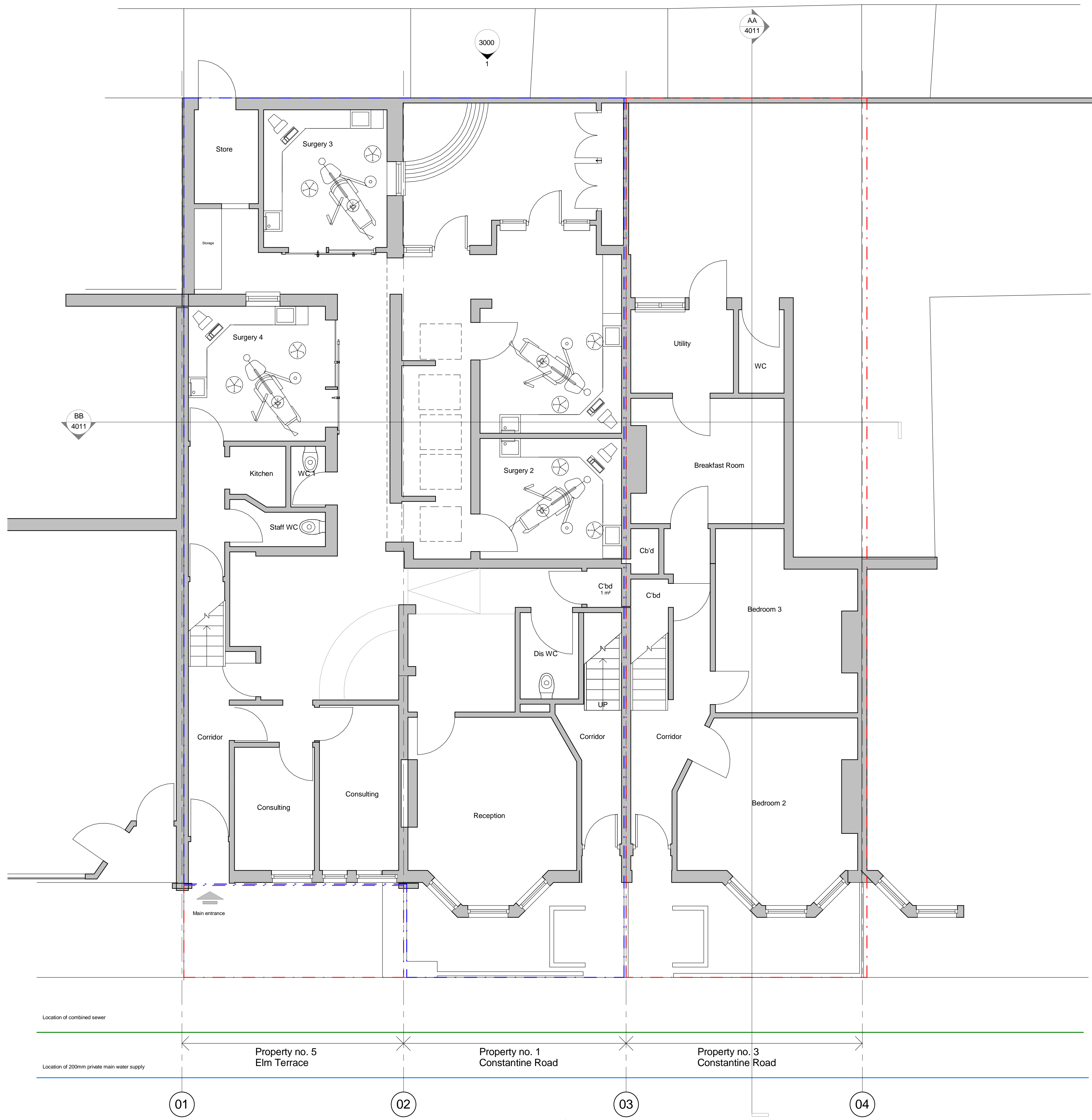

Location plan
1 : 1250



aww architecture
interior design
masterplanning

Rivergate House
Bristol, BS1 6LS
T. 0117 923 2535
F. 0117 942 6689
bristol@aww-uk.com

7 Birchin Lane
London, EC3V 9BW
T. 020 7160 6000
F. 020 7160 6001
london@aww-uk.com

East Quay House
Plymouth, PL4 0HN
T. 01752 261282
F. 01752 261332
plymouth@aww-uk.com

www.aww-uk.com

Project Title		
Constantine Road, London NW3		
Drawing Title		
Existing ground floor & Location		
Scale	Sheet Size	Drawn
As indicated	A1	AMC
07/01/11		Checked
		IJ
Status		
PLANNING		
Project No.	Drawing No.	Revision
2877	1010	B