

EXISTING FRONT AND REAR ELEVATIONS

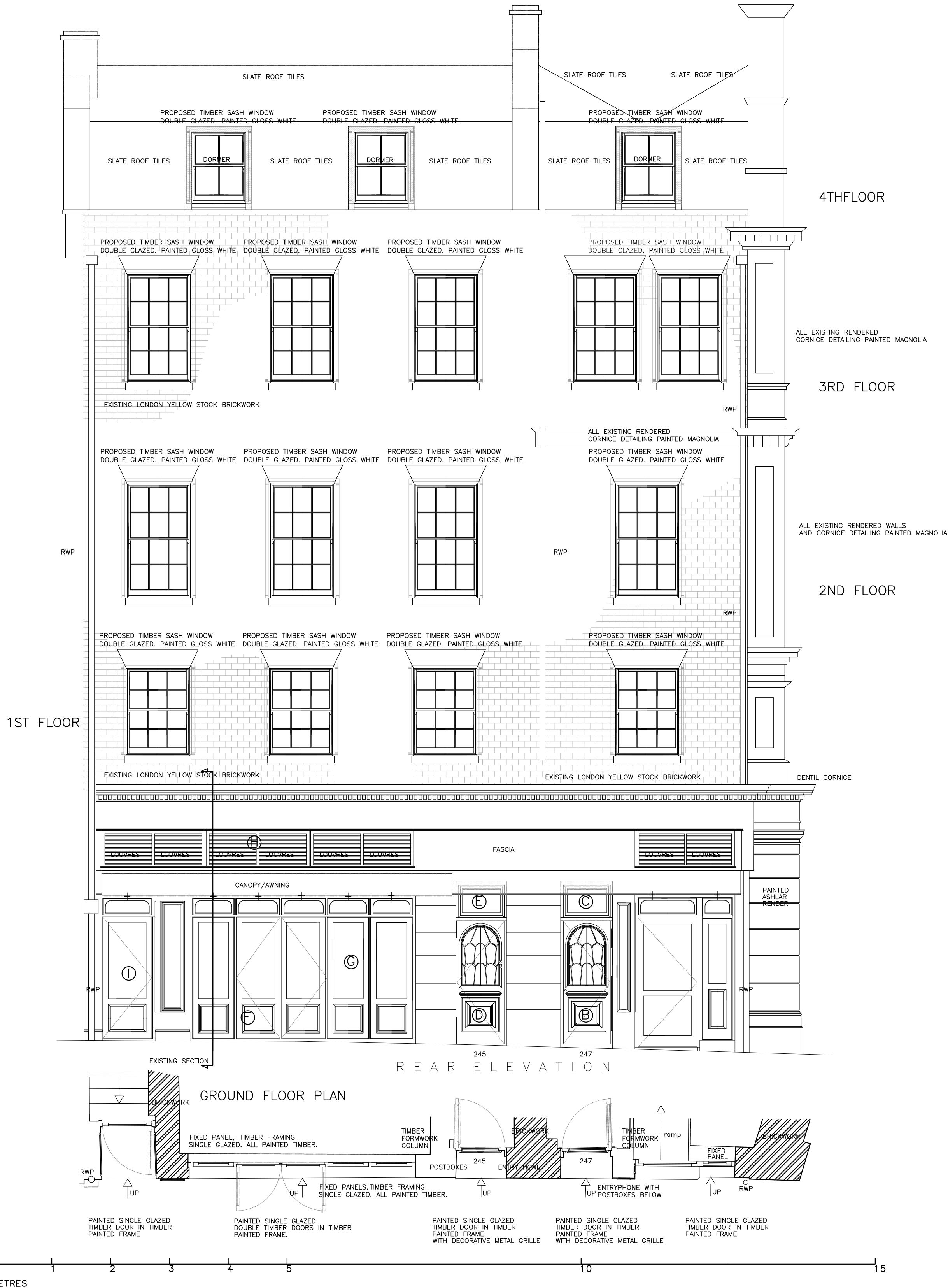

Notes:	<div>This drawing is the property of ANDREWS AND BOYD. Copyright is reserved and this drawing is issued on the condition that it is not copied or disclosed by or to any unauthorised persons without the prior consent in writing of ANDREWS AND BOYD. This drawing is not to be scaled for the purposes of setting-out. Dimensions to be checked on site and verified prior to commencing.</div>	North	Client		Project	Andrews + Boyd Consultants Limited
			ANDREWS AND BOYD		47 - 49 NEW OXFORD STREET, LONDON. WC2H 8EH.	
		Scale		Drawn by	Drawing Title	
		1:50 @ A1			EXISTING FRONT AND REAR ELEVATIONS	
		Project No.	Date	Checked by	Drawing No.	24 Old Burlington Street. London. W1S 3AW
			OCT 2011		E008	