



C7 Architects LLP
The Studio, Rear of
27 The High Street
Godalming, Surrey
GU7 1AU



Note:
All drawings to be read in conjunction with all other drawings as noted on issue sheet.

All existing signage to be removed and discarded as McDonald's PM instruction. Any fixing holes, electrical cable penetrations etc to be made good, flush with surrounding finishes.

All surfaces that are to be re-sprayed, must be firstly treated with suitable primers as agreed with the McDonald's PM, prior to receiving new paint finish.

Shopfront paint black to match existing shopfront
McDonald's Text - White Vinyl
Golden arch - Fascia - Yellow Vinyl
Non-illuminated projecting sign - Yellow vinyl
Internally illuminated projecting Sign - Yellow Acrylic
Door frames black as existing
Door handles PPC, colour & ref TBC

All works to be undertaken within current Building Regulation A Doc's, British Standards and appropriate codes of practice.



Existing Elevation A
Scale 1:50



Proposed Elevation A
Scale 1:50



Existing Hanging Sign Detail
Scale 1:20

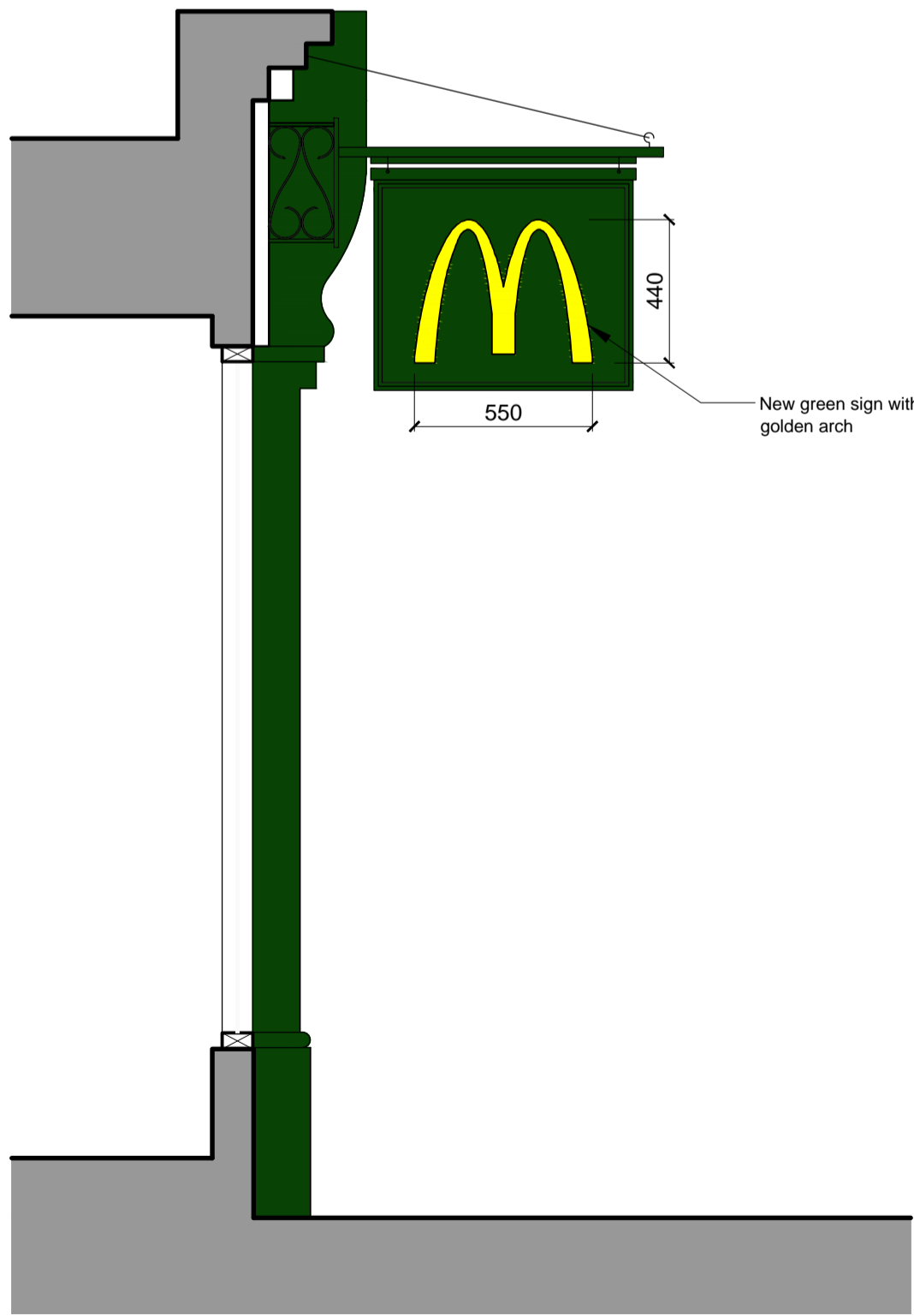

Proposed Hanging Sign Detail
Scale 1:20

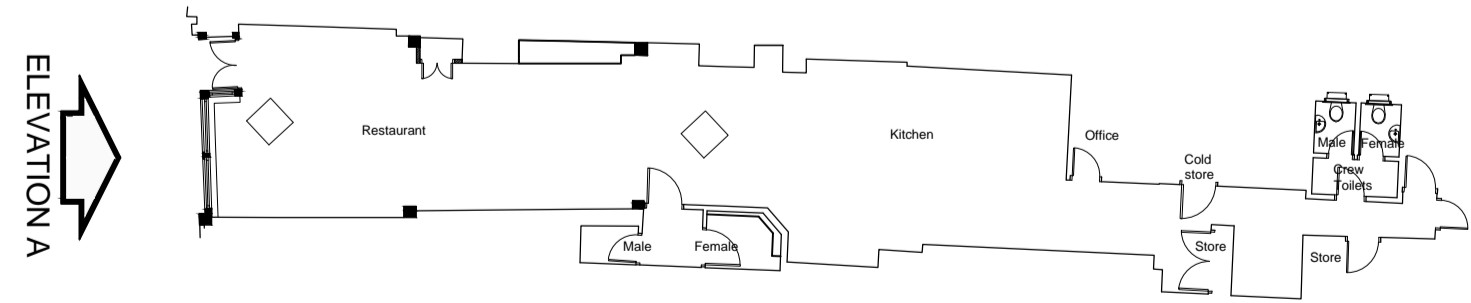

Key Plan
Scale 1:200

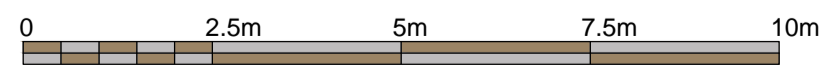

C	12-10-11	Shopfront colour scheme updated	SR	PF
B	19-11-10	Hanging sign colour changed	SR	PF
A	15-11-10	First issue	SR	PF

REV. DATE. DRAWING REVISIONS. BY. RECORDED.

This drawing has been reviewed and signed off by McDonald's Restaurants Ltd any errors, changes or discrepancies should be reported to the McDonald's project manager and designers prior to commencing work on site

Name (PM): Date:

Signature:

GENERAL NOTES:
All works are to be undertaken in accordance with the Building Regulations and the latest British Standards.
All proprietary materials and products are to be used strictly in accordance with the manufacturers recommendations.
All dimensions to be checked on site prior to construction.

PROPOSED DEVELOPMENT AT
46 High Street, Hampstead,
London, NW3 1QG

STORE No: 0476

ON BEHALF OF:
McDonald's Restaurants Ltd

DRAWING TITLE:
Proposed Shopfront Signage

DRAWN BY: SR
CHECKED BY: IPF
DATE: 04-11-10

DRAWING No: 0912-0476-09
REV No: C



C7 Architects LLP
The Studio, Rear of
27 The High Street
Godalming, Surrey
GU7 1AU

